

SERBIAN ORTHODOX CHURCH

ST. SIMEON MIROTOCIVI

DEWINTON, M.D. OF FOOTHILLS, ALBERTA

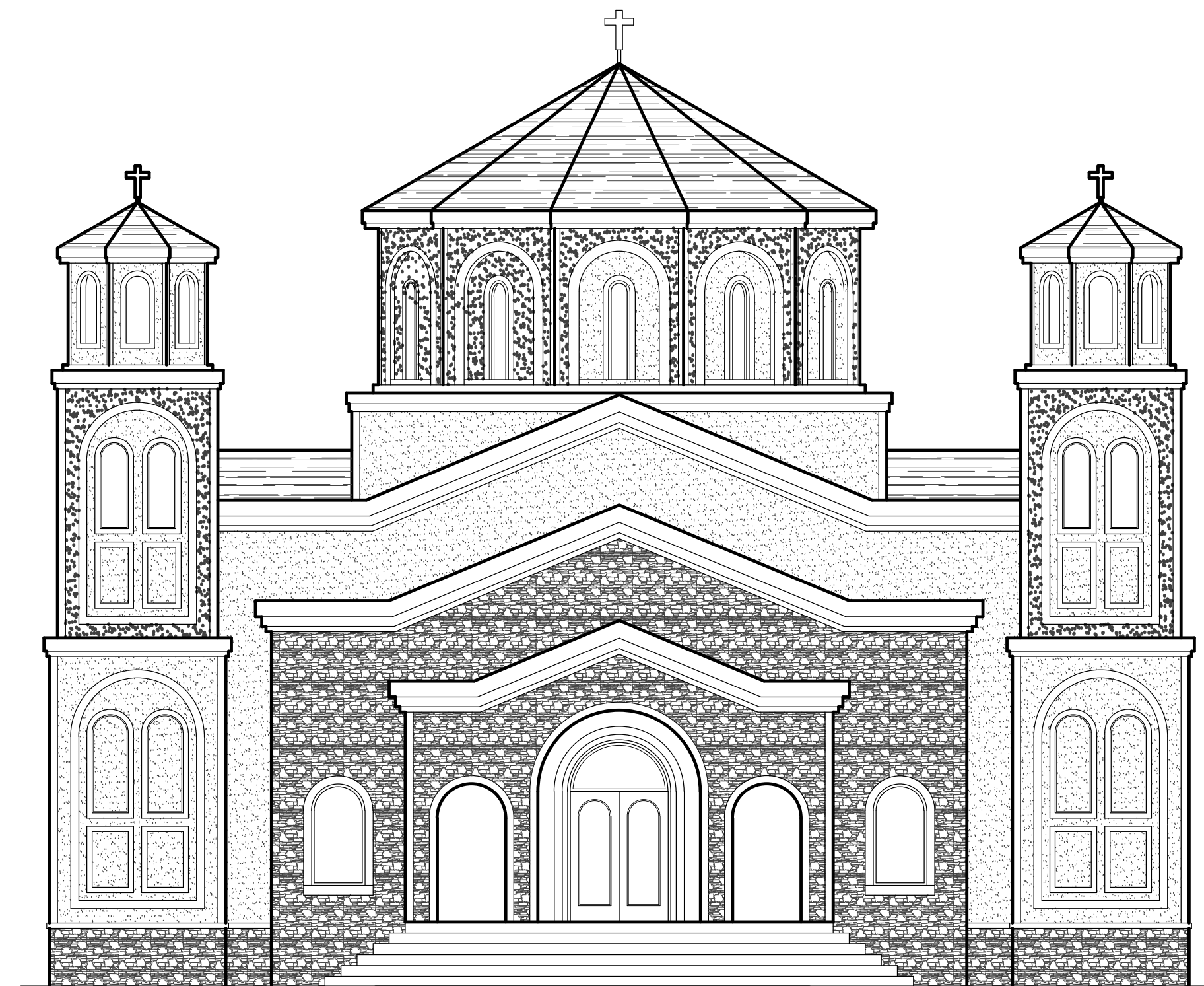

DRAWING LIST

A0.00 -	COVER SHEET
A0.01 -	INFO SHEET
A0.02 -	SCHEDULES
A1.00 -	SITE PLAN
A1.01 -	ENLARGED SITE PLAN
A1.02 -	LANDSCAPE PLAN
A2.00 -	MAIN FLOOR PLAN
A2.01 -	LOWER FLOOR PLAN
A2.02 -	BALCONY/DOME/TOWER PLANS
A2.03 -	STAIR/ELEVATOR PLANS
A3.00 -	ELEVATIONS
A3.01 -	ELEVATIONS
A4.00 -	CROSS SECTIONS
A4.01 -	CROSS SECTIONS
A4.02 -	CROSS SECTIONS
A4.03 -	CROSS SECTIONS
A5.00 -	DETAILS
A5.01 -	DETAILS

CLIENT:
SERBIAN ORTHODOX CHURCH
 CALGARY, ALBERTA

PROJECT ADDRESS:
DUNBOW ROAD
DEWINTON, ALBERTA

ISSUED FOR BUILDING PERMIT

MAY 2012

ARCHITECT:
 STEVEN HO
 ARCHITECTURE
 INCORPORATED
 5716 - 35 STREET S.E.
 Calgary, Alberta T2N 2A1
 Tel: (403) 870-6169
 Fax: (403) 516-1333

DESIGN CONSULTANT:



STEVEN HO
 ARCHITECTURE
 INCORPORATED
 201, 4216 12TH STREET N.E.
 Calgary, Alberta T2E 6K9
 Tel: (403) 870-6169
 Fax: (403) 516-1333
 www.shoarchitecture.com

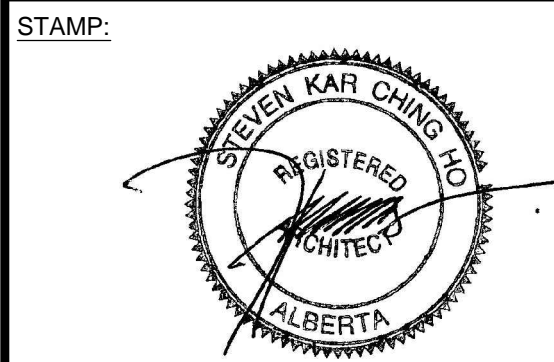

CLIENT:
SERBIAN ORTHODOX CHURCH
ST. SIMEON MIROTOCIVI

PROJECT:
PROPOSED SERBIAN ORTHODOX CHURCH
 DEWINTON, AB

GENERAL NOTES
 THE PLANS AND RELATED MATERIALS ARE PROTECTED BY COPYRIGHT AND ARE THE PROPERTY OF STEVEN HO ARCHITECTURE INC. REPRODUCTION OF THESE PLANS, EITHER IN WHOLE OR IN PART, INCLUDING ANY FORM AND/OR PREPARATION OF DERIVATIVE WORK, FOR ANY REASON WITHOUT PRIOR WRITTEN PERMISSION IS STRICTLY PROHIBITED.
 DRAWINGS ARE NOT TO BE SCALED. ANY ERRORS, OMISSIONS OR DISCREPANCIES WITH THE DRAWINGS MUST BE REPORTED TO STEVEN HO ARCHITECTURE INC. PRIOR TO CONSTRUCTION. IF THESE ERRORS, OMISSIONS OR DISCREPANCIES ARE NOT REPORTED TO STEVEN HO ARCHITECTURE INC. PRIOR TO CONSTRUCTION THE BUILDER AND/OR OWNER ARE FULLY RESPONSIBLE.
 ALL WORK IS PERFORMED TO COMPLY TO CURRENT ALBERTA BUILDING CODE, AND ALL OTHER AUTHORITIES HAVING JURISDICTION.

ISSUED FOR:	DATE:
BUILDING PERMIT	SEPT. 12, 2011
PRELIMINARY COSTING	SEPT. 23, 2011
DEVELOPMENT PERMIT	NOV. 3, 2011
BUILDING PERMIT	MAY 14, 2012

REVISION:	DATE:

DRAWING TITLE:	
COVER SHEET	
PROJECT NO.	2011-005
DATE:	MARCH 2012
SCALE:	N.T.S.
DRAWN BY:	SP
DRAWING NO.:	

A0.00

H:\Back-up 2011-08-30\Arch Projects\Syd-Con\Projects\2011\2011-005 - Serbian Orthodox Church\Drawings\BPT Drawings\A0.00 - Cover Sheet.dwg May-14-12 7:48:59 AM

SYMBOL LEGEND

2 REFERENCE CODE. REFER TO CODE LEGEND
04 CONSTRUCTION ASSEMBLY. REFER TO CONSTRUCTION LEGEND
238 ROOM NUMBER
238 DOOR TYPE. REFER TO DOOR SCHEDULE.
W2 EXTERIOR GLAZING TYPE. REFER TO GLAZING SCHEDULE
000 FINISH TYPE. REFER TO FINISH SCHEDULE
0
A0.00 ELEVATION REFERENCE MARKER
0
A0.00 CROSS SECTION REFERENCE MARKER
0
A0.00 SECTION REFERENCE MARKER
0
A0.00 ELEVATION REFERENCE MARKER (GEODETTIC 00)
0
A0.00 DETAIL REFERENCE MARKER
INDICATES ITEM NUMBER
INDICATES ITEM TITLE
0 **TITLE**
A0.00 **SCALE**
INDICATES ITEM SCALE
INDICATES SHEET NUMBER

BUILDING CODE ANALYSIS

**SERBIAN ORTHODOX CHURCH
ST. SIMEON MIROTCIVI**
DEWINTON, MD OF FOOTHILLS
ALBERTA

THE CONSTRUCTION PROCEDURES OUTLINED IN THESE DOCUMENTS SHALL BE CARRIED OUT IN ACCORDANCE WITH THE ALBERTA BUILDING CODE 2006 AND ITS SUPPLEMENTS. THIS ANALYSIS DESCRIBES CONSTRUCTION OF A COMMERCIAL/RETAIL BUILDING.

BUILDING USE AND OCCUPANCY
MAJOR OCCUPANCIES:
• **GROUP A - ASSEMBLY**

BUILDING CLASSIFICATION
THIS FACILITY FALLS UNDER PART 3 OF THE ALBERTA BUILDING CODE 2006. THE WORK OUTLINED IN THIS PROJECT WILL BE CONSTRUCTED AS PER THE REQUIREMENTS OF ARTICLE 3.2.2.25 **GROUP A, DIVISION 2**

CONSTRUCTION REQUIREMENTS
NON-COMBUSTIBLE CONSTRUCTION.
BUILDING HEIGHT: 1 STOREY + MEZZANINE (UP TO 3 STOREYS ALLOWED)
MAXIMUM BUILDING AREA: ALLOWED - FACING 1 STREETS-1600m²
ACTUAL AREA - 1274.84m²

COMPONENT FIRE SEPARATIONS
FLOOR ASSEMBLIES - 0HR - (NON-COMBUSTIBLE)
LOAD BEARING STRUCTURES - 0HR (NON-COMBUSTIBLE)
MEZZANINE - 0HR (NON-COMBUSTIBLE)

BARRIER FREE REQUIREMENTS
• ENTRANCES: AT LEAST ONE BARRIER FREE ENTRANCE SHOULD BE PROVIDED AND NOT LESS THAN 50% OF PEDESTRIAN ENTRANCE SHALL BE BARRIER FREE. 3.8.1.2 (1) (2)
• WASHROOMS. 3.8.2.3
• EXTERIOR WALKS ON THE PROPERTY. 3.8.3.2

GROSS BUILDING AREAS

MAIN FLOOR: 578.24m² (6224 s.f.)
LOWER FLOOR: 578.24m² (6224 s.f.)
UPPER FLOOR: 118.36m² (1274 s.f.)
TOTAL AREA: 1274.84m² (13 722 s.f.)

ADDRESS

MUNICIPAL: DUNBOW ROAD
DEWINTON, ALBERTA
LEGAL: WEST HALF OF LEGAL SUBDIVISION 13 IN THE N.W. 1/4 SEC. 33, TWP 21, RGE. 29, W4M EXCEPT THEROUT: ROAD PLAN 2479JK ROAD PLAN 021 1037

GENERAL NOTES

- WALL ASSEMBLIES SHALL BE CONSTRUCTED IN SEQUENCE AS WRITTEN INITIATED FROM THE SIDE ON WHICH WALL TAG IS LOCATED.
- ALL PARTITIONS ARE TO EXTEND TO u/s OF CEILING UNLESS NOTED OTHERWISE.
- INTERIOR DIMENSIONS INDICATED ON FLOOR PLANS ARE TO GRID LINE, FACE OF INTERIOR STUDS OR FACE OF CAST-IN-PLACE CONCRETE UNLESS NOTED OTHERWISE.
- EXTERIOR DIMENSIONS INDICATED ON FLOOR PLANS ARE TO GRID LINE, FACE OF STUD OR FACE OF CAST-IN-PLACE CONCRETE UNLESS NOTED OTHERWISE.
- UNLESS NOTED OTHERWISE ALL DOOR FRAMES THAT OCCUR AT THE JUNCTION OF GYPSUM BOARD PARTITIONS ARE TO BE LOCATED 4" FROM THE FACE OF THE PARTITION TO THE OUTSIDE OF DOOR FRAME
- DO NOT INSTALL ELECTRICAL RECEPTACLES OR OTHER PENETRATIONS BACK TO BACK IN THE SAME STUD SPACE.

LOCATION MAP

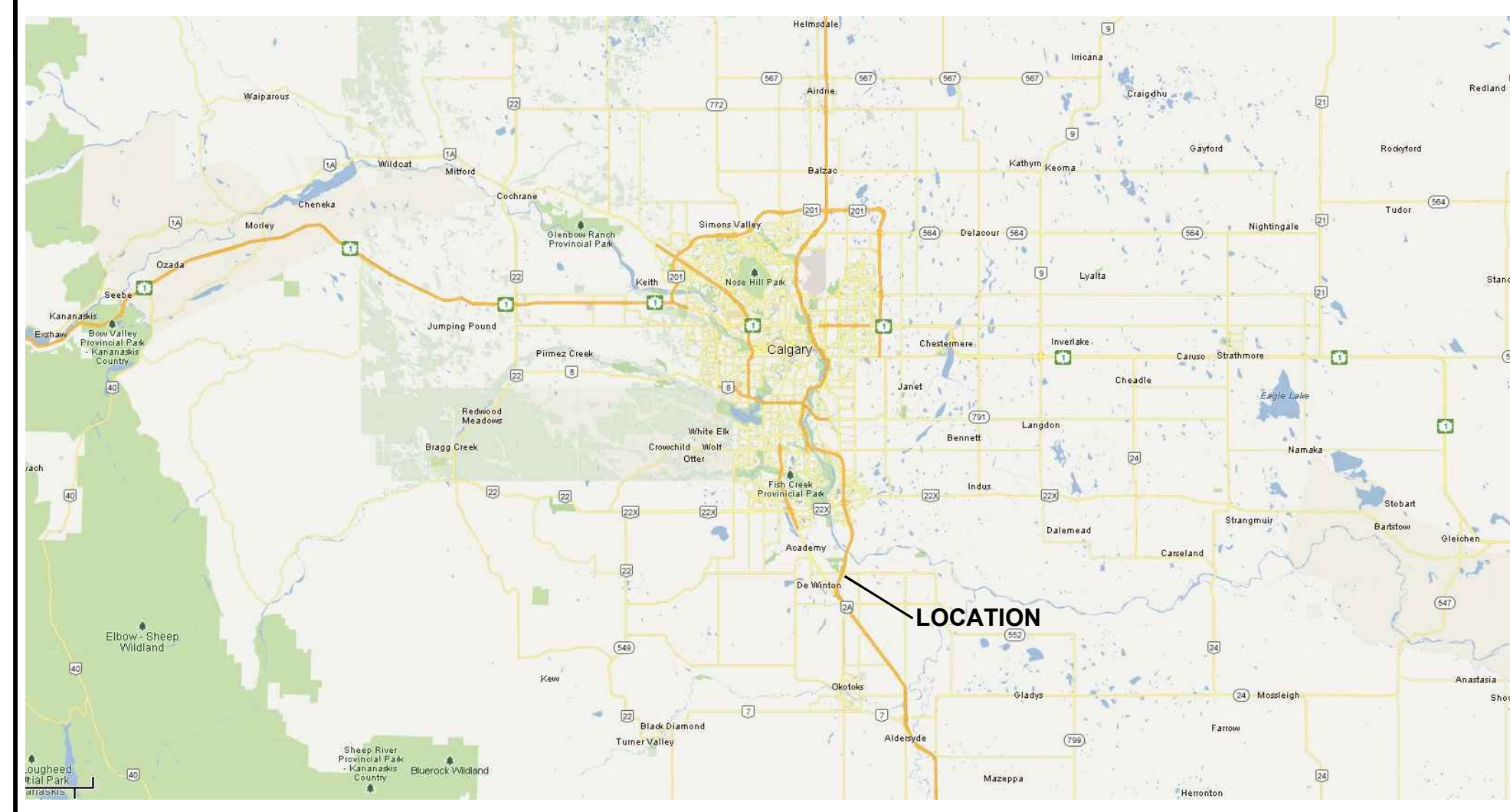

SITE MAP

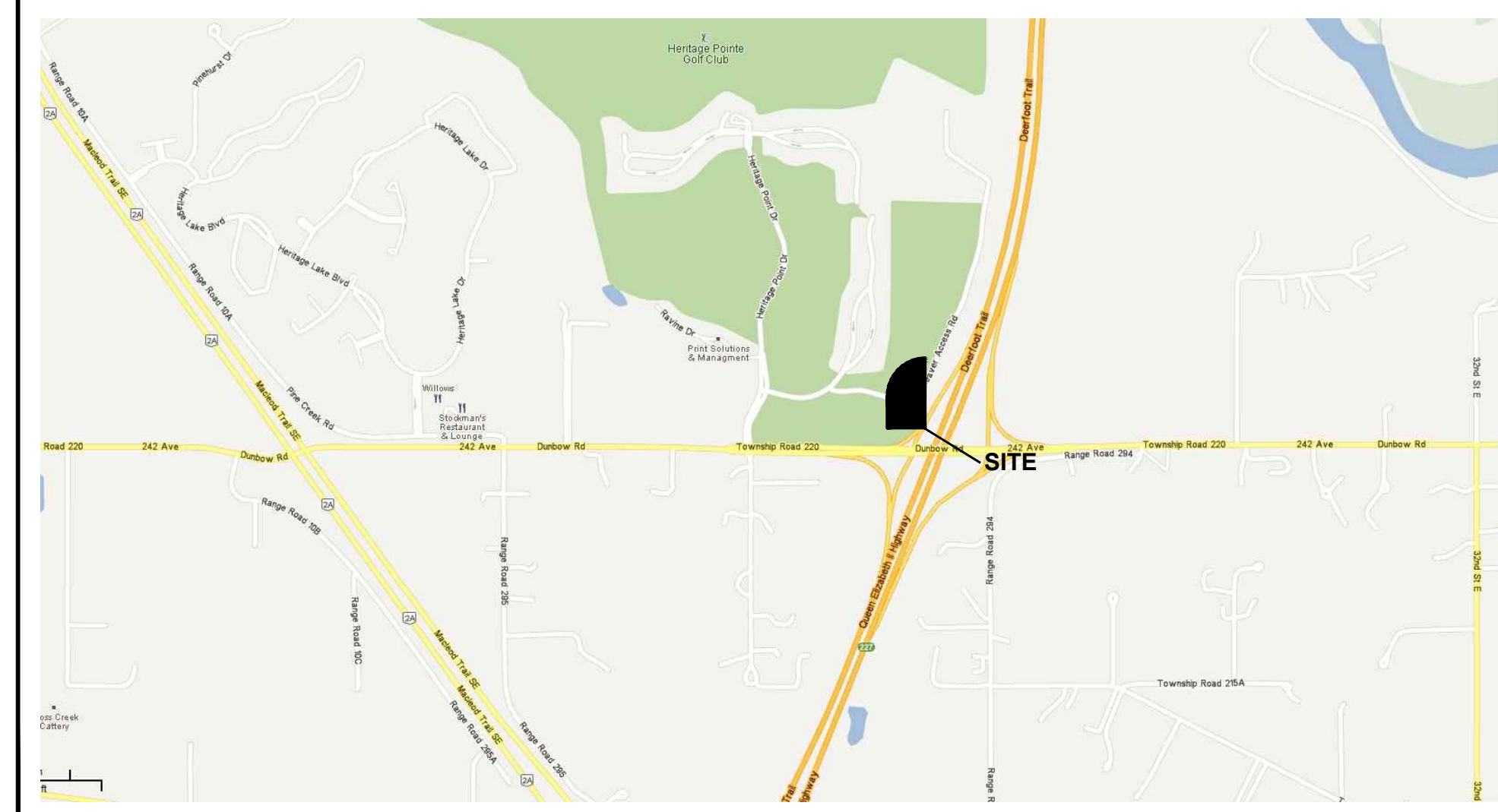

CONSTRUCTION ASSEMBLIES LEGEND

- W1 - DAMP PROOFING
 - CONCRETE FOUNDATION WALL (SEE STRUCTURAL)
 - 12.7mm AIRSPACE
 - 92mm METAL STUDS
 - MINERAL FIBRE BATT INSULATION
 - 15.9mm GYPSUM WALL BOARD
W2 - MANUFACTURED STONE VENEER
 - CONCRETE FOUNDATION WALL (SEE STRUCTURAL)
 - 12.7mm AIRSPACE
 - 92mm METAL STUDS
 - MINERAL FIBRE BATT INSULATION
 - 15.9mm GYPSUM WALL BOARD
W3 - ACRYLIC STUCCO OVER EIFS SYSTEM MECH. FASTENED
 - 2 LAYERS 30# BUILDING PAPER
 - 12.7mm EXTERIOR GRADE PLYWOOD
 - 152mm STEEL STUDS
 - 6MIL POLY VAPOUR BARRIER
 - 12.7mm G.W.B.
W4 - ACRYLIC STUCCO OVER EIFS SYSTEM MECH. FASTENED
 - 2 LAYERS 30# BUILDING PAPER
 - 12.7mm EXTERIOR GRADE PLYWOOD
 - 152mm STEEL STUDS
 - 12.7mm EXTERIOR GRADE PLYWOOD
 - 2 LAYERS 30# BUILDING PAPER
 - ACRYLIC STUCCO OVER EIFS SYSTEM MECH. FASTENED

PARTITION CONSTRUCTION LEGEND

- P1 - 15.7mm GYPSUM WALL BOARD
 - 140mm METAL STUDS
 - MINERAL FIBRE INSULATION
 - 15.7mm GYPSUM WALL BOARD
P2 1HR FIRE SEPARATION
 - 15.7mm TYPE 'X' GYPSUM WALL BOARD
 - 140mm METAL STUDS
 - MINERAL FIBRE INSULATION
 - 15.7mm TYPE 'X' GYPSUM WALL BOARD
P3 - 15.7mm GYPSUM WALL BOARD
 - 140mm METAL STUDS
 - MINERAL FIBRE INSULATION
 - 15.7mm GYPSUM WALL BOARD
P4 1HR FIRE SEPARATION
 - 15.7mm TYPE 'X' GYPSUM WALL BOARD
 - 140mm METAL STUDS
 - MINERAL FIBRE INSULATION
 - 15.7mm TYPE 'X' GYPSUM WALL BOARD
P5 WATER WALL
 - 15.7mm TYPE 'X' GYPSUM WALL BOARD
 - 89mm METAL STUDS
 - VOID
 - 89mm METAL STUDS
 - MINERAL FIBRE INSULATION
 - 15.7mm TYPE 'X' GYPSUM WALL BOARD

FLOOR CONSTRUCTION LEGEND

- F1 - 127mm CONCRETE SLAB - SEE STRUCTURAL
 - 6MIL VAPOUR BARRIER
 - 50mm RIGID INSULATION
F2 - 300mm HOLLOW CORE SLAB - SEE STRUCTURAL
 - 50 CONCRETE TOPPING
F3 - 3" CONCRETE
 - 38 STEEL DECK
 - STRUCTURAL STEEL - SEE STRUCTURAL

ROOF CONSTRUCTION LEGEND

- R1 - ASPHALT SHINGLES
 - 15# ASPHALT BUILDING PAPER
 - 12.7mm EXTERIOR GRADE PLYWOOD
 - 2 LAYERS - 100 RIGID INSULATION (R-40)
 - 75 STEEL DECK
 - 6MIL POLY VAPOUR BARRIER
 - 5/8" TYPE 'X' G.W.B.
R2 - ASPHALT SHINGLES
 - 15# ASPHALT BUILDING PAPER
 - 12.7mm EXTERIOR GRADE PLYWOOD
 - 75 STEEL DECK
 - 6" METAL STUDS
 - PRE-FINISHED METAL SOFFIT

**STEVEN HO
ARCHITECTURE
INCORPORATED**

201, 4216 12TH STREET N.E.
Calgary, Alberta T2E 6K9
Tel: (403) 870-6169
Fax: (403) 516-1333

www.shoarchitecture.com

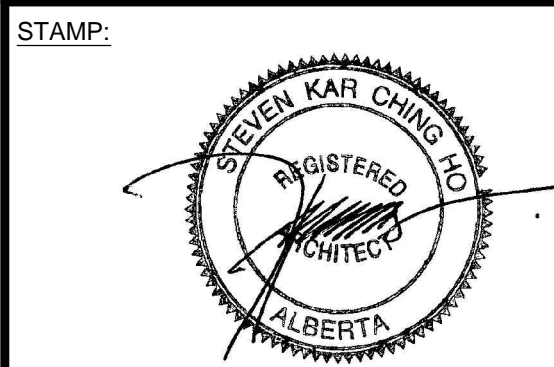

DESIGN CONSULTANT:



CLIENT:

**SERBIAN ORTHODOX
CHURCH
ST. SIMEON MIROTCIVI**

PROJECT:

**PROPOSED
SERBIAN
ORTHODOX CHURCH**
DEWINTON, AB

GENERAL NOTES

THE PLANS AND RELATED MATERIALS ARE PROTECTED BY COPYRIGHT AND ARE THE PROPERTY OF STEVEN HO ARCHITECTURE INC. REPRODUCTION OF THESE PLANS, EITHER IN WHOLE OR IN PART, INCLUDING ANY FORM AND/OR PREPARATION OF DERIVATIVE WORK, FOR ANY REASON WITHOUT PRIOR WRITTEN PERMISSION IS STRICTLY PROHIBITED.

DRAWINGS ARE NOT TO BE SCALED. ANY ERRORS, OMISSIONS OR DISCREPANCIES WITH THE DRAWINGS MUST BE REPORTED TO STEVEN HO ARCHITECTURE INC. PRIOR TO CONSTRUCTION. IF THESE ERRORS, OMISSIONS OR DISCREPANCIES ARE NOT REPORTED TO STEVEN HO ARCHITECTURE INC. PRIOR TO CONSTRUCTION THE BUILDER AND/OR OWNER ARE FULLY RESPONSIBLE.

ALL WORK IS PERFORMED TO COMPLY TO CURRENT ALBERTA BUILDING CODE, AND ALL OTHER AUTHORITIES HAVING JURISDICTION.

ISSUED FOR:	DATE:
BUILDING PERMIT	SEPT. 12, 2011
PRELIMINARY COSTING	SEPT. 23, 2011
DEVELOPMENT PERMIT	NOV. 3, 2011
BUILDING PERMIT	MAY 14, 2012

REVISION:	DATE:

DRAWING TITLE:

INFO SHEET

PROJECT NO.	2011-005
DATE:	MARCH 2012
SCALE:	N.T.S.
DRAWN BY:	SP
DRAWING NO.:	

A0.01

DOOR SCHEDULE

NO.	ROOM NAME	DOOR				FRAME			FIRE RATING LABEL	HARDWARE GROUP	REMARKS
		TYPE	DOOR LEAF SIZE	MAT'L.	FINISH	GLASS	TYPE	MAT'L.			
001	MAIN STAIR		2'-3'-0" X 7'-0"	HM	PT	GL4	B	HM	PT	45MIN	
002	JANITOR		3'-0" X 7'-0"	HM	PT	---	A	HM	PT	45MIN	
003	WOMEN'S		3'-0" X 7'-0"	HM	PT	---	A	HM	PT	-	
004	WOMEN'S		3'-0" X 7'-0"	HM	PT	---	A	HM	PT	-	
005	MEN'S		3'-0" X 7'-0"	HM	PT	---	A	HM	PT	-	
006	MEN'S		3'-0" X 7'-0"	HM	PT	---	A	HM	PT	-	
007	STORAGE		3'-0" X 7'-0"	HM	PT	---	A	HM	PT	45MIN	
008	MECHANICAL		3'-0" X 7'-0"	HM	PT	---	A	HM	PT	45MIN	
009	STORAGE		3'-0" X 7'-0"	HM	PT	---	A	HM	PT	45MIN	
010	CONCESSION		3'-0" X 7'-0"	HM	PT	GL1	A	HM	PT	-	
011	KITCHEN		3'-0" X 7'-0"	HM	PT	---	A	HM	PT	-	
012	EXIT		3'-0" X 7'-0"	HM	PT	---	A	HM	PT	-	
013	EXIT		3'-0" X 7'-0"	HM	PT	---	A	HM	PT	-	
014	STAGE RIGHT	A	3'-0" X 7'-0"	HM	PT	---	A	HM	PT	-	
015	STAGE	A	3'-0" X 7'-0"	HM	PT	---	A	HM	PT	-	
016	STAGE	A	3'-0" X 7'-0"	HM	PT	---	A	HM	PT	-	
017	STAGE LEFT	A	3'-0" X 7'-0"	HM	PT	---	A	HM	PT	-	
018	ELEVATOR MACH. ROOM	A	3'-0" X 7'-0"	HM	PT	---	A	HM	PT	45MIN	
019	COLD ROOM	A	3'-0" X 7'-0"	HM	PT	---	A	HM	PT	-	
100	MAIN ENTRANCE	D	2'-4'-0" X 8'-0"	HM	PT	---	B	HM	PT	-	#1
101	VESTIBULE	E	2'-4'-0" X 8'-0"	AL	AN	GL2	A	AL	AN	-	
102	NAVE	G	2'-4'-0" X 8'-0"	HM	PT	---	A	HM	PT	45MIN	
103	COAT ROOM	A	3'-0" X 7'-0"	HM	PT	---	A	HM	PT	-	
104	STORAGE/BELL	A	3'-0" X 7'-0"	HM	PT	GL3	A	HM	PT	-	
105	STORAGE	A	3'-0" X 7'-0"	HM	PT	---	A	HM	PT	45MIN	
106	EXIT	A	3'-0" X 7'-0"	HM	PT	---	A	HM	PT	-	
107	EXIT	A	3'-0" X 7'-0"	HM	PT	---	A	HM	PT	-	
200	MAIN STAIR	B	3'-0" X 7'-0"	HM	PT	GL1	A	HM	PT	45MIN	
201	MEETING	B	3'-0" X 7'-0"	HM	PT	GL1	A	HM	PT	45MIN	
202	OFFICE	A	3'-0" X 7'-0"	HM	PT	---	A	HM	PT	-	

NOTE:
1. INSULATED
2. MAGNETIC HOLD OPEN CONNECTED TO FIRE ALARM SYSTEM

LEGEND:

PS - PRESSED STEEL	WD - WOOD	GL1 - 6mm GLASS CLEAR FLOAT
HM - HOLLOW METAL	PT - PAINTED	GL2 - 6mm GLASS CLEAR TEMPERED
ST - STAIN	AL - ALUMINUM	GL3 - DOUBLE INSULATED GLASS, LOW E, ARGON FILLED
AN - ANNOIDIZED	STL - STEEL	GL4 - GEORGIAN WIRED GLASS

DOOR HARDWARE GROUPS

- GROUP #1 - ENTRANCE DOORS**
 3 BALL BEARING BUTT HINGES (NRP)
 1 KEYPAD CONTROLLED LATCHLOCK SET
 1 CLOSER
 1 ALUMINUM THRESHOLD
 1 WEATHER STRIP
 1 DOOR SWEEP
 1 DOOR STOP
- GROUP #2 - OFFICE/TRAINING/KITCHEN**
 3 BALL BEARING BUTT HINGES
 1 LOCKABLE PASSAGE SET
 1 DOOR CLOSER
 1 DOOR STOP
- GROUP #3 - WASHROOM**
 3 BALL BEARING BUTT HINGES
 1 PUSH/PULL
 1 DOOR CLOSER
 1 DOOR STOP
- GROUP #4 - MECHANICAL**
 3 BALL BEARING BUTT HINGES
 1 LOCKABLE PASSAGE SET
 1 DOOR CLOSER
 1 DOOR STOP

DOOR TYPES

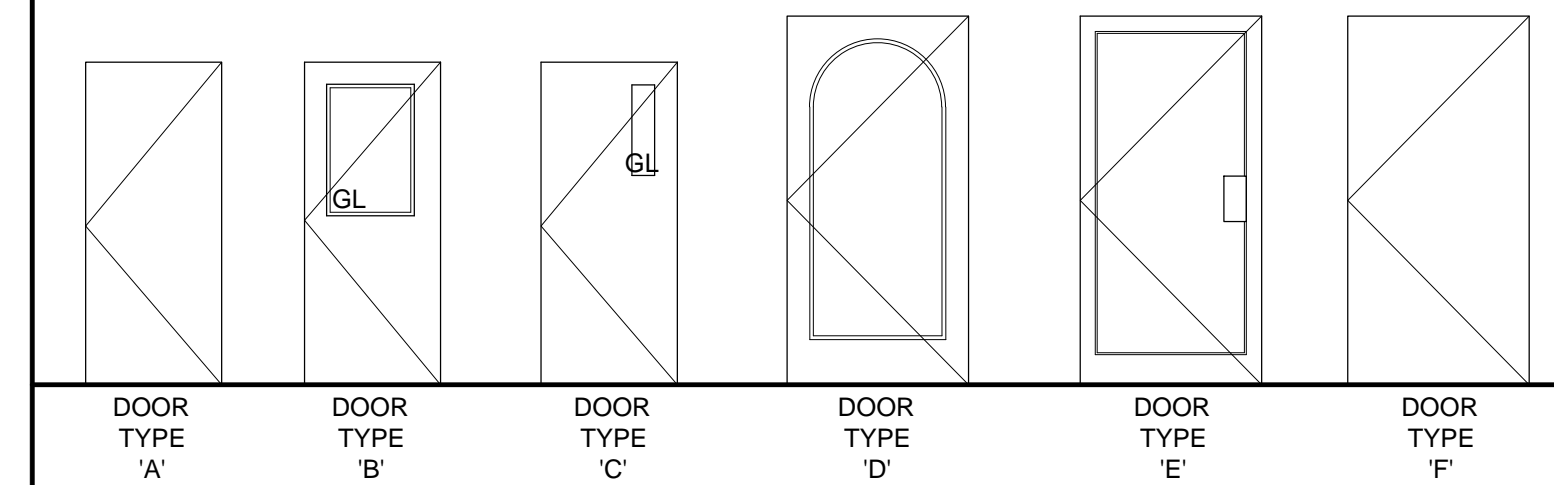

FRAME TYPES

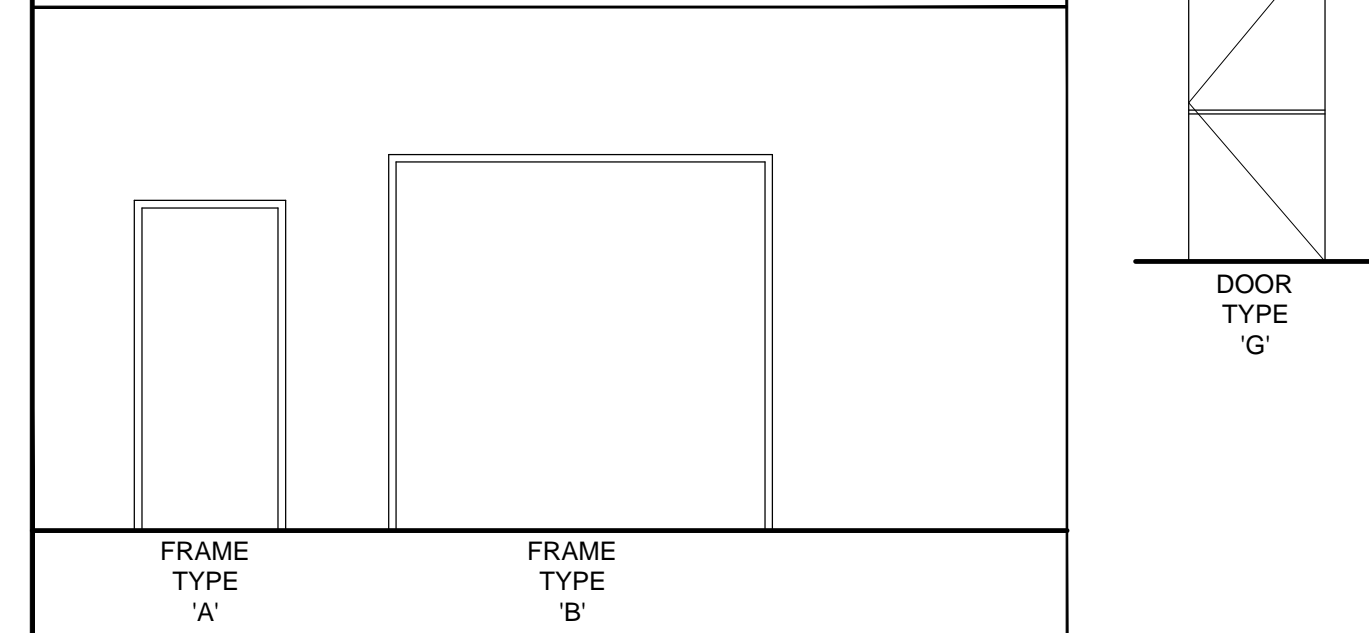

WINDOW SCHEDULE

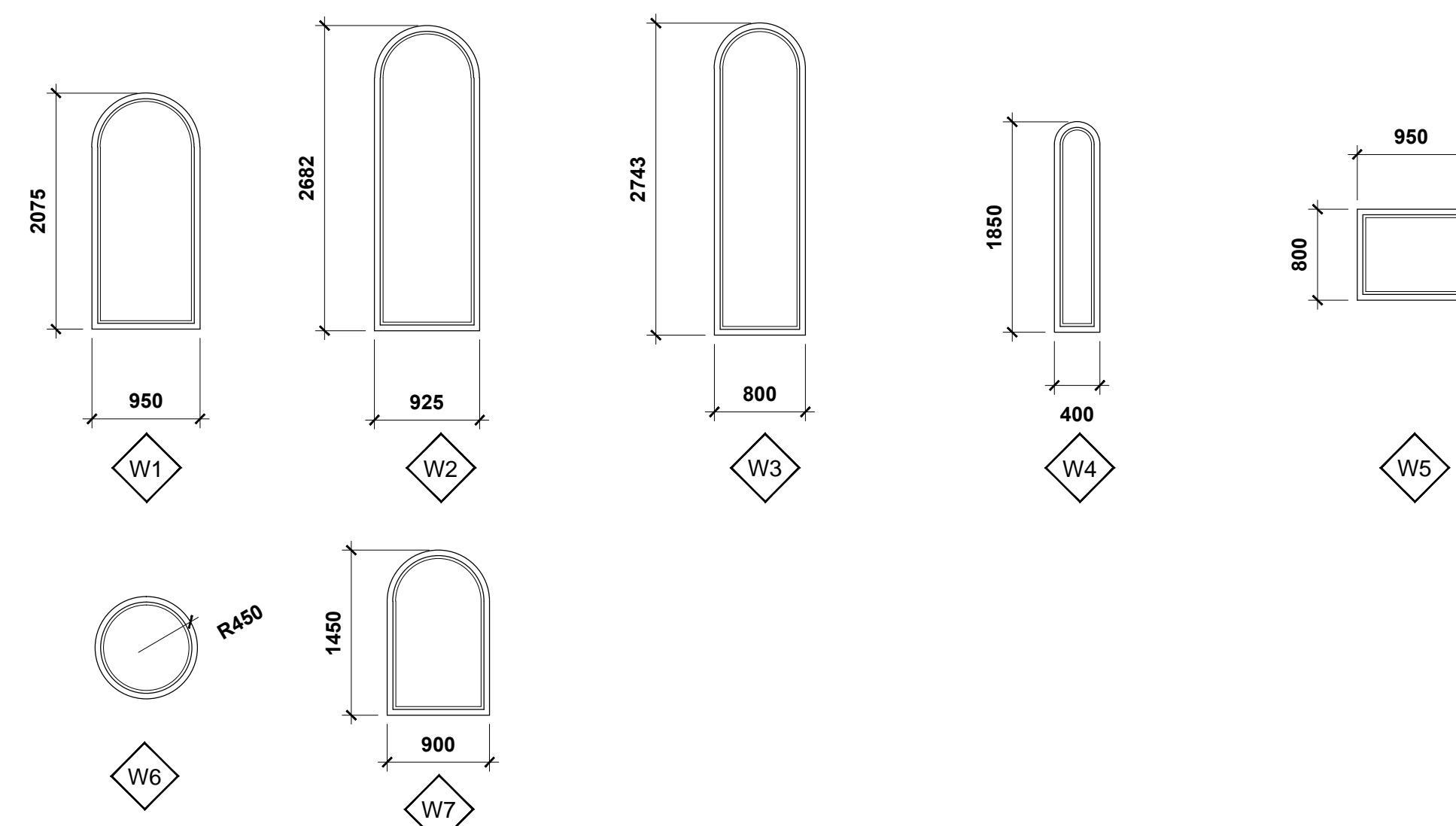

NOTE:
- ALL GLAZING TO BE DOUBLE GLAZED, ARGON FILLED, LOW-E

STEVEN HO
ARCHITECTURE
INCORPORATED

201, 4216 12TH STREET N.E.
Calgary, Alberta T2E 6K9
Tel: (403) 870-6169
Fax: (403) 516-1333

www.shoarchitecture.com

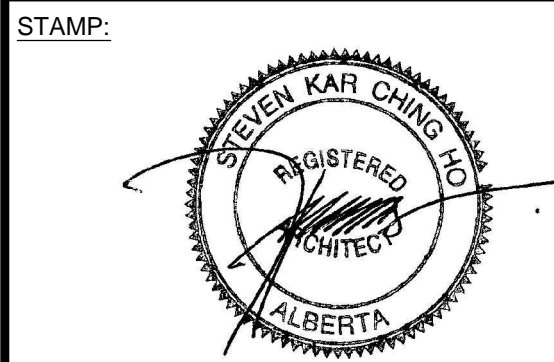

DESIGN CONSULTANT:

SYD-CON
DRAFTING & DESIGN

CLIENT:

**SERBIAN ORTHODOX
CHURCH
ST. SIMEON
MIROTOCIVI**

PROJECT:

**PROPOSED
SERBIAN
ORTHODOX CHURCH**

DEWINTON, AB

GENERAL NOTES

THE PLANS AND RELATED MATERIALS ARE PROTECTED BY COPYRIGHT AND ARE THE PROPERTY OF STEVEN HO ARCHITECTURE INC. REPRODUCTION OF THESE PLANS, EITHER IN WHOLE OR IN PART, INCLUDING ANY FORM AND/OR PREPARATION OF DERIVATIVE WORK, FOR ANY REASON WITHOUT PRIOR WRITTEN PERMISSION IS STRICTLY PROHIBITED.

DRAWINGS ARE NOT TO BE SCALED. ANY ERRORS, OMISSIONS OR DISCREPANCIES WITH THE DRAWINGS MUST BE REPORTED TO STEVEN HO ARCHITECTURE INC. PRIOR TO CONSTRUCTION. IF THESE ERRORS, OMISSIONS OR DISCREPANCIES ARE NOT REPORTED TO STEVEN HO ARCHITECTURE INC. PRIOR TO CONSTRUCTION THE BUILDER AND/OR OWNER ARE FULLY RESPONSIBLE.

ALL WORK IS PERFORMED TO COMPLY TO CURRENT ALBERTA BUILDING CODE, AND ALL OTHER AUTHORITIES HAVING JURISDICTION.

ISSUED FOR:	DATE:
BUILDING PERMIT	SEPT. 12, 2011
PRELIMINARY COSTING	SEPT. 23, 2011
DEVELOPMENT PERMIT	NOV. 3, 2011
BUILDING PERMIT	MAY 14, 2012

REVISION:	DATE:

DRAWING TITLE:

SCHEDULES

PROJECT NO.	2011-005
DATE:	MARCH 2012
SCALE:	N.T.S.
DRAWN BY:	SP
DRAWING NO.:	

A0.02

STEVEN HO ARCHITECTURE INCORPORATED
 201, 4216 12TH STREET N.E.
 Calgary, Alberta T2E 6K9
 Tel: (403) 870-6169
 Fax: (403) 516-1333
 www.shoarchitecture.com

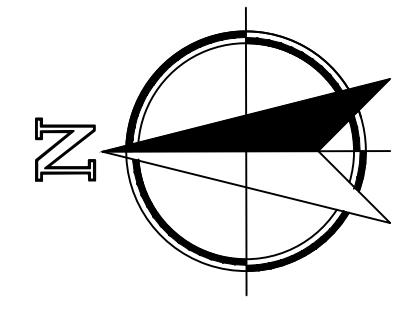

CLIENT:
SERBIAN ORTHODOX CHURCH ST. SIMEON MIROTOCIVI

PROJECT:
PROPOSED SERBIAN ORTHODOX CHURCH
 DEWINTON, AB

GENERAL NOTES
 THE PLANS AND RELATED MATERIALS ARE PROTECTED BY COPYRIGHT AND ARE THE PROPERTY OF STEVEN HO ARCHITECTURE INC. REPRODUCTION OF THESE PLANS, EITHER IN WHOLE OR IN PART, INCLUDING ANY FORM AND/OR PREPARATION OF DERIVATIVE WORK, FOR ANY REASON WITHOUT PRIOR WRITTEN PERMISSION IS STRICTLY PROHIBITED.
 DRAWINGS ARE NOT TO BE SCALED. ANY ERRORS, OMISSIONS OR DISCREPANCIES WITH THE DRAWINGS MUST BE REPORTED TO STEVEN HO ARCHITECTURE INC. PRIOR TO CONSTRUCTION. IF THESE ERRORS, OMISSIONS OR DISCREPANCIES ARE NOT REPORTED TO STEVEN HO ARCHITECTURE INC. PRIOR TO CONSTRUCTION THE BUILDER AND/OR OWNER ARE FULLY RESPONSIBLE.
 ALL WORK IS PERFORMED TO COMPLY TO CURRENT ALBERTA BUILDING CODE, AND ALL OTHER AUTHORITIES HAVING JURISDICTION.

ISSUED FOR:	DATE:
BUILDING PERMIT	SEPT. 12, 2011
PRELIMINARY COSTING	SEPT. 23, 2011
DEVELOPMENT PERMIT	NOV. 3, 2011
BUILDING PERMIT	MAY 14, 2012

REVISION:	DATE:

DRAWING TITLE: SITE PLAN	
PROJECT NO.:	2011-005
DATE:	
SCALE:	1:100
DRAWN BY:	SP
DRAWING NO.:	

A1.00

E. 1/2 OF L.S. 13

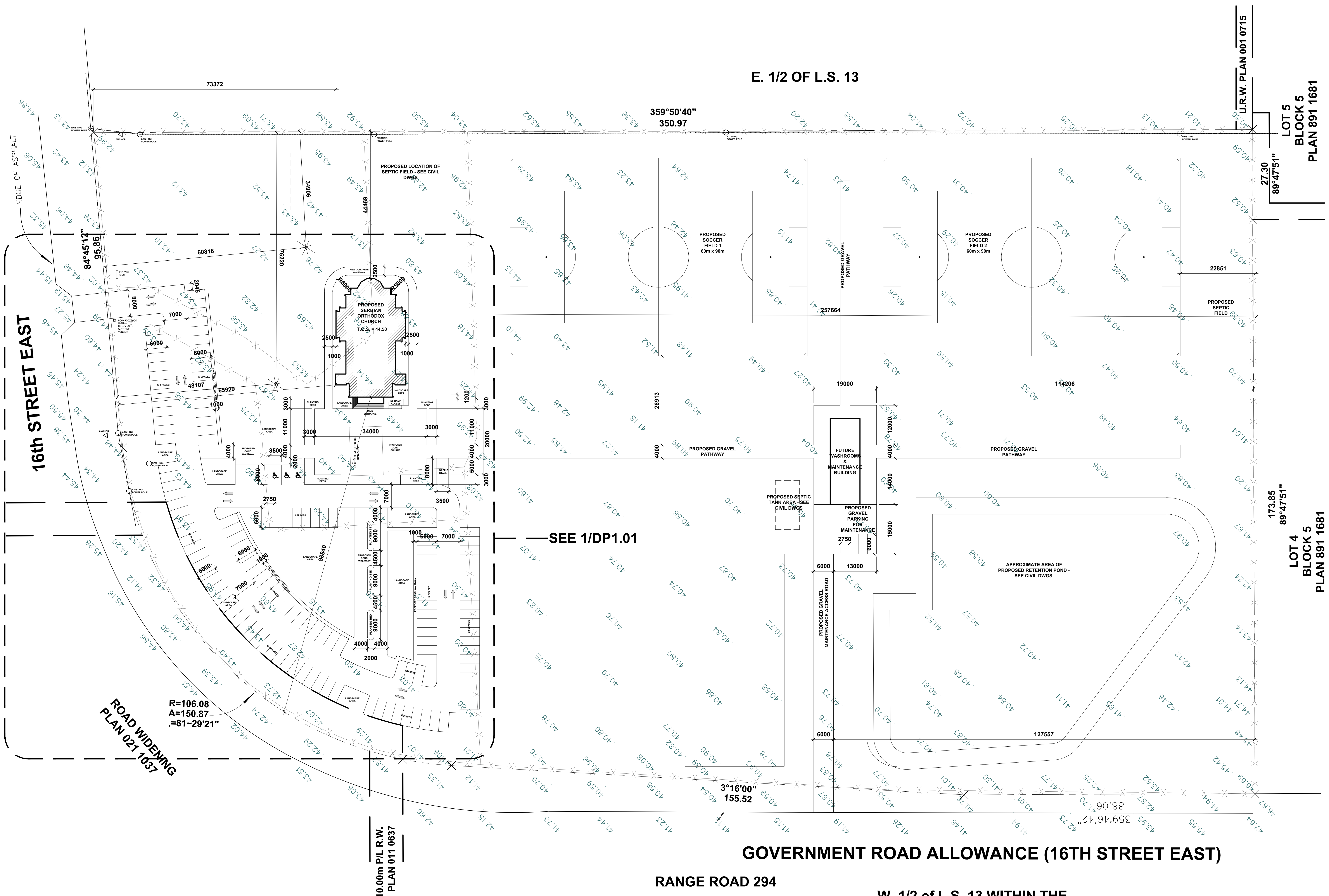

U.R.W. PLAN 001 0715
 27.30
 89°47'51"

LOT 5
 BLOCK 5
 PLAN 891 1681

173.85
 89°47'51"

LOT 4
 BLOCK 5
 PLAN 891 1681

GOVERNMENT ROAD ALLOWANCE (16TH STREET EAST)

RANGE ROAD 294

W. 1/2 of L.S. 13 WITHIN THE N.W. 1/4 SEC. 33-21-29-4

EXCEPTING THEREOUT:
 ROAD PLAN 2479 JK
 ROAD PLAN 021 1037

1 SITE PLAN
 DP1.00 SCALE: 1:500

16th STREET EAST

ROAD WIDENING PLAN 021 1037

10.00m P/L R.W.
 PLAN 011 0637

R=106.08
 A=150.87
 =18°29'21"

SEE 1/DP1.01

359°50'40"
 350.97

3°16'00"
 155.52

88.06

EDGE OF ASPHALT

H:\Back-up 2011-09-30\Arch Projects\Syc\Projects\2011-005 - Serbian Orthodox Church\Drawings\A1.00 - Site Plan.dwg May-14-12 7:49:11 AM

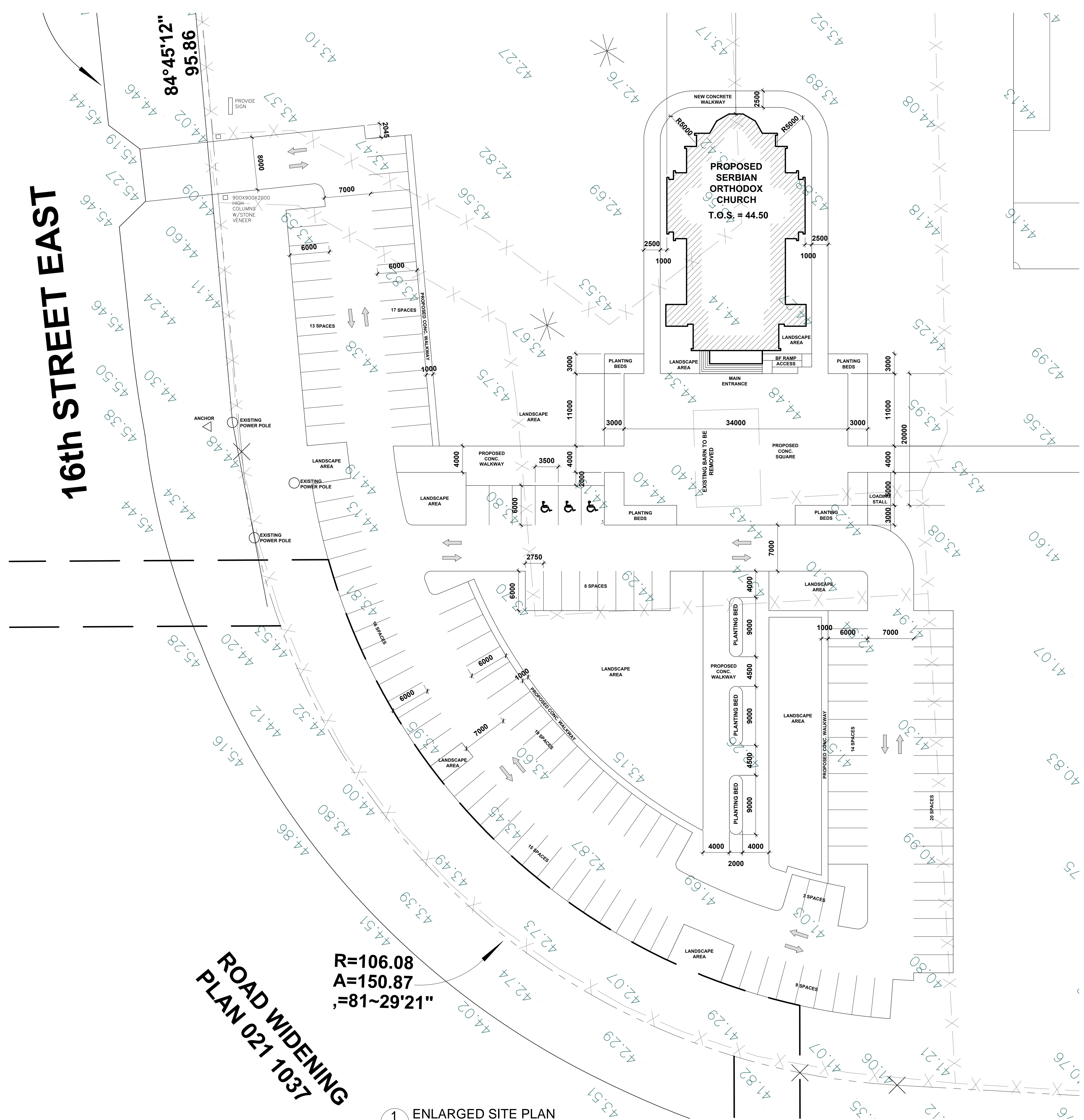

16th STREET EAST

**ROAD WIDENING
PLAN 021 1037**

**R=106.08
A=150.87
,=81~29'21"**

1 ENLARGED SITE PLAN
SCALE: 1:300

BY-LAW & SITE INFORMATION		
OWNER		
SERBIAN ORTHODOX CHURCH		
MUNICIPAL ADDRESS		
DUNBOW ROAD DEWINTON, AB.		
LEGAL ADDRESS:		
WEST HALF OF LEGAL SUBDIVISION 13 IN THE N.W. ¼ SEC. 33, TWP. 21, RGE. 29, W4M. EXCEPTING THEREOUT: ROAD PLAN 2479JK ROAD PLAN 021 1037		
ZONING:		
CR - COUNTRY RESIDENTIAL		
PROPOSED OCCUPANCY:		
CHURCH - A2 - ASSEMBLY		
SETBACKS		
	REQUIRE	PROVIDED
FRONT	= 15m	65.93m
REAR	= 15m	257.67m
RIGHT SIDE	= 15m	98.84m
LEFT SIDE	= 15m	44.47m
AREA OF SITE		
MAXIMUM AREA ALLOWED:	NO LIMIT	
AREA PROVIDED:	63311.83m ²	6.52 HECTARES (16.12 ACRES)
PROPOSED BUILDING AREA		
MAIN FLOOR:	576.3m ² (6203 sf)	
OCCUPANT LOAD		
PROPOSED OCCUPANT LOAD =	350	
PARKING		
REQUIRED SPACES FOR	=	88 SPACES
SPACES PROVIDED	=	114 SPACES
HC SPACES PROVIDED	=	3 SPACES
TOTAL SPACES	=	117 SPACES

**STEVEN HO
ARCHITECTURE
INCORPORATED**
201, 4216 12TH STREET N.E.
Calgary, Alberta T2E 6K9
Tel: (403) 870-6169
Fax: (403) 516-1333
www.shoarchitecture.com

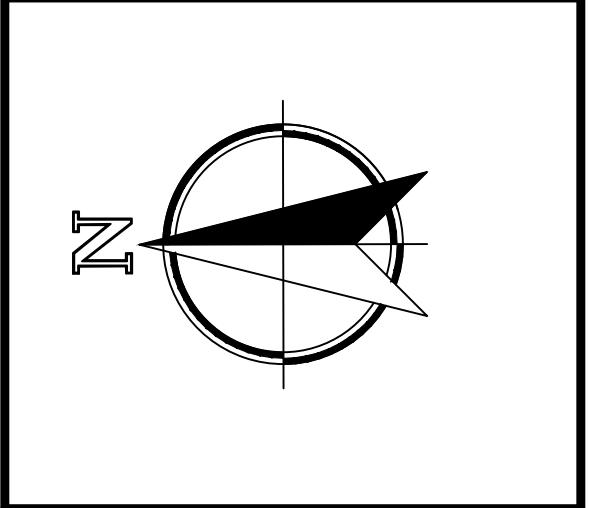

**SERBIAN ORTHODOX
CHURCH
ST. SIMEON
MIROTOCIVI**

**PROPOSED
SERBIAN
ORTHODOX CHURCH**
DEWINTON, AB

GENERAL NOTES

THE PLANS AND RELATED MATERIALS ARE PROTECTED BY COPYRIGHT AND ARE THE PROPERTY OF STEVEN HO ARCHITECTURE INC. REPRODUCTION OF THESE PLANS, EITHER IN WHOLE OR IN PART, INCLUDING ANY FORM AND/OR PREPARATION OF DERIVATIVE WORK, FOR ANY REASON WITHOUT PRIOR WRITTEN PERMISSION IS STRICTLY PROHIBITED.

DRAWINGS ARE NOT TO BE SCALED. ANY ERRORS, OMISSIONS OR DISCREPANCIES WITH THE DRAWINGS MUST BE REPORTED TO STEVEN HO ARCHITECTURE INC. PRIOR TO CONSTRUCTION. IF THESE ERRORS, OMISSIONS OR DISCREPANCIES ARE NOT REPORTED TO STEVEN HO ARCHITECTURE INC. PRIOR TO CONSTRUCTION THE BUILDER AND/OR OWNER ARE FULLY RESPONSIBLE.

ALL WORK IS PERFORMED TO COMPLY TO CURRENT ALBERTA BUILDING CODE, AND ALL OTHER AUTHORITIES HAVING JURISDICTION.

ISSUED FOR:	DATE:
BUILDING PERMIT	SEPT. 12, 2011
PRELIMINARY COSTING	SEPT. 23, 2011
DEVELOPMENT PERMIT	NOV. 3, 2011
BUILDING PERMIT	MAY 14, 2012

REVISION:	DATE:

DRAWING TITLE:	
ENLARGED SITE PLAN	
PROJECT NO.	2011-005
DATE:	
SCALE:	1:100
DRAWN BY:	SP
DRAWING NO.:	

A1.01

H:\Back-up\2011-08-30\Arch Projects\Sync\Projects\2011-005 - Serbian Orthodox Church\Drawings\B1 Drawings\A1.00 - Site Plan.dwg May-14-12 7:49:13 AM

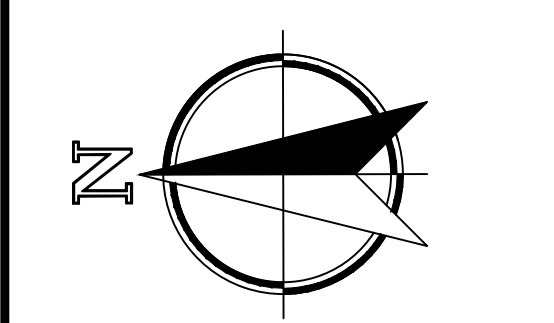
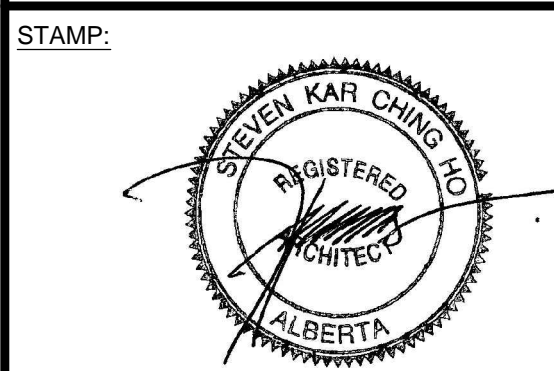

CLIENT:
SERBIAN ORTHODOX CHURCH ST. SIMEON MIROTOCIVI

PROJECT:
PROPOSED SERBIAN ORTHODOX CHURCH
 DEWINTON, AB

GENERAL NOTES

THE PLANS AND RELATED MATERIALS ARE PROTECTED BY COPYRIGHT AND ARE THE PROPERTY OF STEVEN HO ARCHITECTURE INC. REPRODUCTION OF THESE PLANS, EITHER IN WHOLE OR IN PART, INCLUDING ANY FORM AND/OR PREPARATION OF DERIVATIVE WORK, FOR ANY REASON WITHOUT PRIOR WRITTEN PERMISSION IS STRICTLY PROHIBITED.

DRAWINGS ARE NOT TO BE SCALED. ANY ERRORS, OMISSIONS OR DISCREPANCIES WITH THE DRAWINGS MUST BE REPORTED TO STEVEN HO ARCHITECTURE INC. PRIOR TO CONSTRUCTION. IF THESE ERRORS, OMISSIONS OR DISCREPANCIES ARE NOT REPORTED TO STEVEN HO ARCHITECTURE INC. PRIOR TO CONSTRUCTION THE BUILDER AND/OR OWNER ARE FULLY RESPONSIBLE.

ALL WORK IS PERFORMED TO COMPLY TO CURRENT ALBERTA BUILDING CODE, AND ALL OTHER AUTHORITIES HAVING JURISDICTION.

ISSUED FOR:	DATE:
BUILDING PERMIT	SEPT. 12, 2011
PRELIMINARY COSTING	SEPT. 23, 2011
DEVELOPMENT PERMIT	NOV. 3, 2011
BUILDING PERMIT	MAY 14, 2012

REVISION:	DATE:

DRAWING TITLE:	
PROPOSED LANDSCAPE PLAN	
PROJECT NO.	2011-005
DATE:	
SCALE:	1:100
DRAWN BY:	SP
DRAWING NO.:	

A1.02

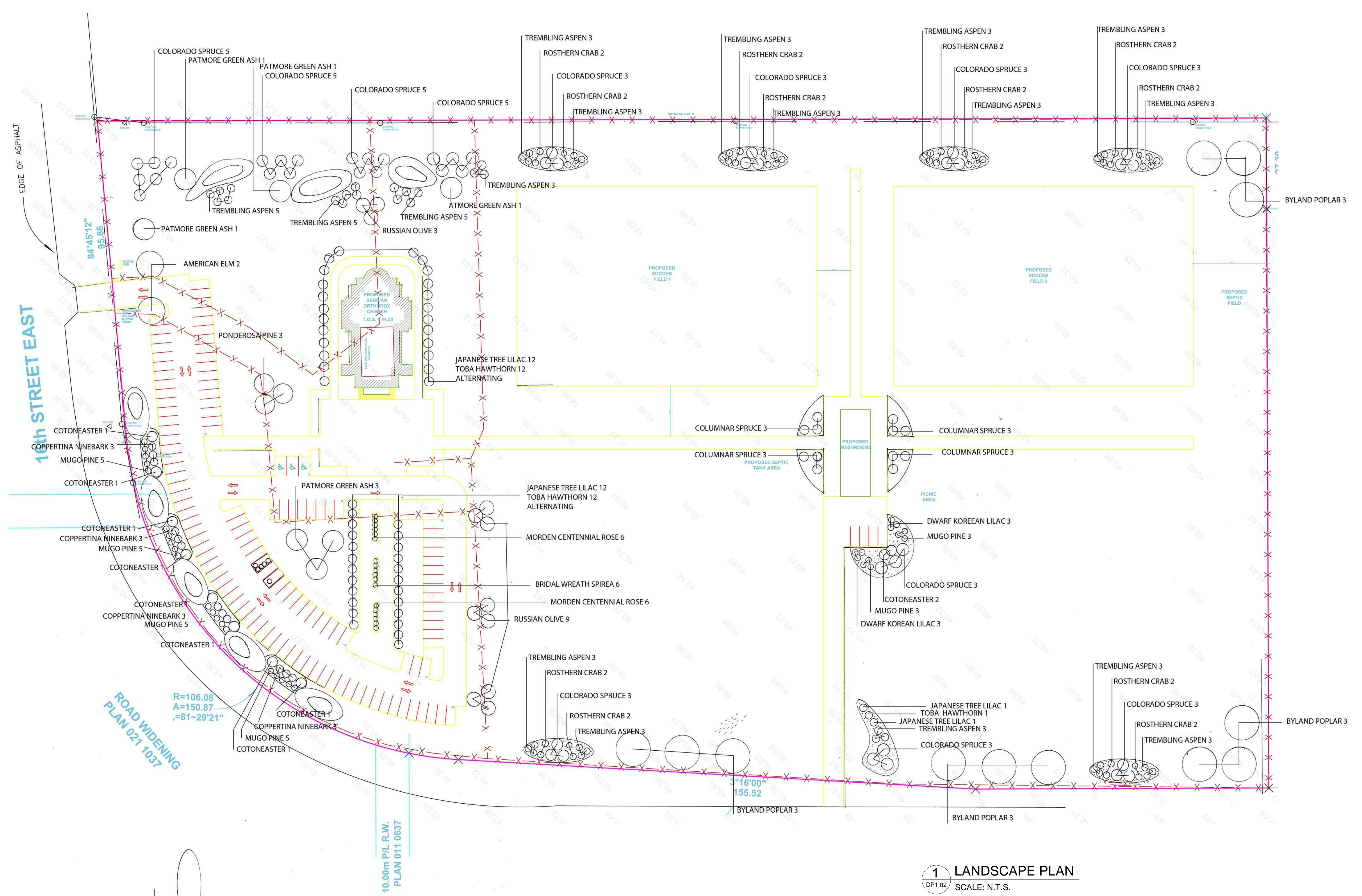

1 LANDSCAPE PLAN
 SCALE: N.T.S.

H:\Back-up\2011-05-30\Arch Projects\Sync\Comp\Projects\2011\2011-005 - Serbian Orthodox Church\Drawings\A1.00 - Site Plan.dwg May-14-12 7:49:13 AM



DESIGN CONSULTANT:
SYD-CON
DRAFTING & DESIGN

CLIENT:
**SERBIAN ORTHODOX
CHURCH
ST. SIMEON
MIROTOCIVI**

PROJECT:
**PROPOSED
SERBIAN
ORTHOX CHURCH**
DEWINTON, AB

GENERAL NOTES
THE PLANS AND RELATED MATERIALS ARE PROTECTED BY COPYRIGHT AND ARE THE PROPERTY OF STEVEN HO ARCHITECTURE INC. REPRODUCTION OF THESE PLANS, EITHER IN WHOLE OR IN PART, INCLUDING ANY FORM AND/OR PREPARATION OF DERIVATIVE WORK, FOR ANY REASON WITHOUT PRIOR WRITTEN PERMISSION IS STRICTLY PROHIBITED.
DRAWINGS ARE NOT TO BE SCALED. ANY ERRORS, OMISSIONS OR DISCREPANCIES WITH THE DRAWINGS MUST BE REPORTED TO STEVEN HO ARCHITECTURE INC. PRIOR TO CONSTRUCTION. IF THESE ERRORS, OMISSIONS OR DISCREPANCIES ARE NOT REPORTED TO STEVEN HO ARCHITECTURE INC. PRIOR TO CONSTRUCTION THE BUILDER AND/OR OWNER ARE FULLY RESPONSIBLE.
ALL WORK IS PERFORMED TO COMPLY TO CURRENT ALBERTA BUILDING CODE, AND ALL OTHER AUTHORITIES HAVING JURISDICTION.

ISSUED FOR:	DATE:
BUILDING PERMIT	SEPT. 12, 2011
PRELIMINARY COSTING	SEPT. 23, 2011
DEVELOPMENT PERMIT	NOV. 3, 2011
BUILDING PERMIT	MAY 14, 2012

REVISION:	DATE:

DRAWING TITLE:

MAIN FLOOR PLAN

PROJECT NO.	2011-005
DATE:	MARCH 2012
SCALE:	1:100
DRAWN BY:	SP
DRAWING NO.:	

A2.00

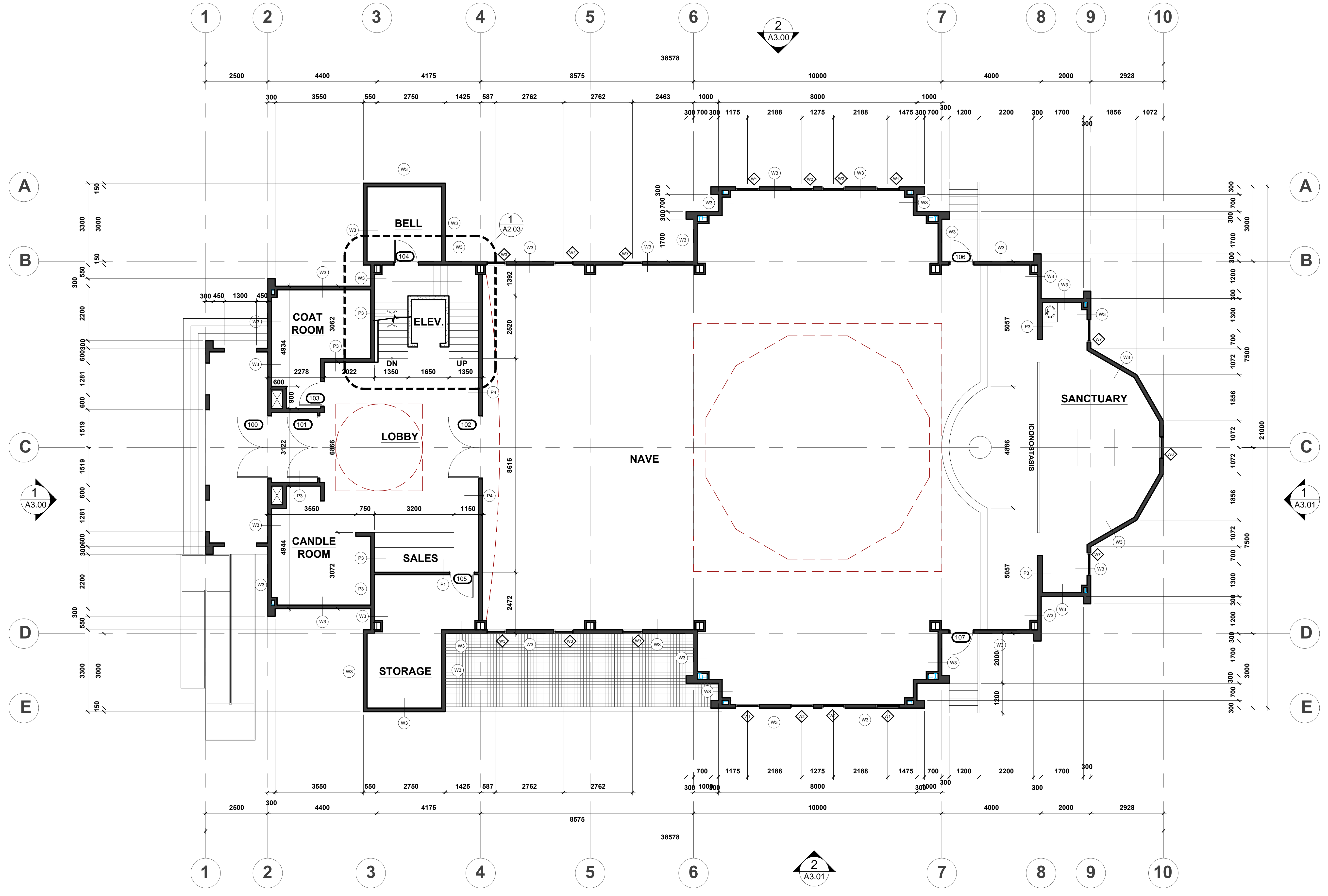

1 MAIN FLOOR PLAN
SCALE: 1:75



DESIGN CONSULTANT:
SYD-CON
DRAFTING & DESIGN

CLIENT:
**SERBIAN ORTHODOX CHURCH
ST. SIMEON MIROTOCIVI**

PROJECT:
PROPOSED SERBIAN ORTHODOX CHURCH
DEWINTON, AB

GENERAL NOTES
THE PLANS AND RELATED MATERIALS ARE PROTECTED BY COPYRIGHT AND ARE THE PROPERTY OF STEVEN HO ARCHITECTURE INC. REPRODUCTION OF THESE PLANS, EITHER IN WHOLE OR IN PART, INCLUDING ANY FORM AND/OR PREPARATION OF DERIVATIVE WORK, FOR ANY REASON WITHOUT PRIOR WRITTEN PERMISSION IS STRICTLY PROHIBITED.
DRAWINGS ARE NOT TO BE SCALED. ANY ERRORS, OMISSIONS OR DISCREPANCIES WITH THE DRAWINGS MUST BE REPORTED TO STEVEN HO ARCHITECTURE INC. PRIOR TO CONSTRUCTION. IF THESE ERRORS, OMISSIONS OR DISCREPANCIES ARE NOT REPORTED TO STEVEN HO ARCHITECTURE INC. PRIOR TO CONSTRUCTION THE BUILDER AND/OR OWNER ARE FULLY RESPONSIBLE.
ALL WORK IS PERFORMED TO COMPLY TO CURRENT ALBERTA BUILDING CODE, AND ALL OTHER AUTHORITIES HAVING JURISDICTION.

ISSUED FOR:	DATE:
BUILDING PERMIT	SEPT. 12, 2011
PRELIMINARY COSTING	SEPT. 23, 2011
DEVELOPMENT PERMIT	NOV. 3, 2011
BUILDING PERMIT	MAY 14, 2012

REVISION:	DATE:

DRAWING TITLE:	LOWER FLOOR PLAN
PROJECT NO.:	2011-005
DATE:	MARCH 2012
SCALE:	1:75
DRAWN BY:	SP
DRAWING NO.:	A2.01

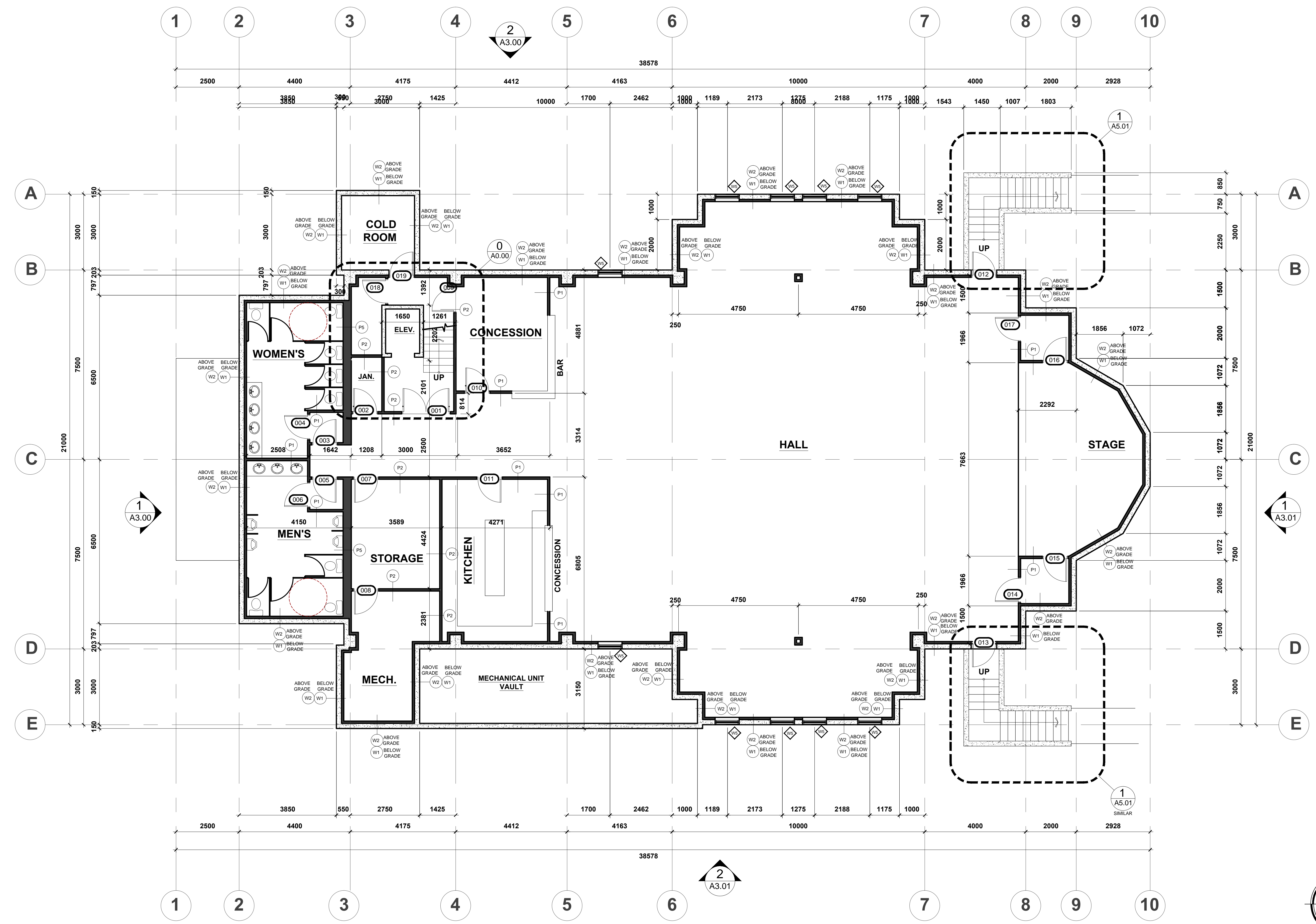

2 LOWER FLOOR PLAN
SCALE: 1:75

H:\Back-up 2011-03-30\Arch Projects\Syd-Con\Projects\2011-005 - Serbian Orthodox Church\Drawings\2011-005 - Main Floor Plan.dwg May-14-12 7:49:19 AM

STEVEN HO ARCHITECTURE INCORPORATED
 201, 4216 12TH STREET N.E.
 Calgary, Alberta T2E 6K9
 Tel: (403) 870-6169
 Fax: (403) 516-1333

www.shoarchitecture.com



DESIGN CONSULTANT:
SYD-CON
 DRAFTING & DESIGN

CLIENT:
SERBIAN ORTHODOX CHURCH ST. SIMEON MIROTOCIVI

PROJECT:
PROPOSED SERBIAN ORTHODOX CHURCH
 DEWINTON, AB

GENERAL NOTES
 THE PLANS AND RELATED MATERIALS ARE PROTECTED BY COPYRIGHT AND ARE THE PROPERTY OF STEVEN HO ARCHITECTURE INC. REPRODUCTION OF THESE PLANS, EITHER IN WHOLE OR IN PART, INCLUDING ANY FORM AND/OR PREPARATION OF DERIVATIVE WORK, FOR ANY REASON WITHOUT PRIOR WRITTEN PERMISSION IS STRICTLY PROHIBITED.
 DRAWINGS ARE NOT TO BE SCALED. ANY ERRORS, OMISSIONS OR DISCREPANCIES WITH THE DRAWINGS MUST BE REPORTED TO STEVEN HO ARCHITECTURE INC. PRIOR TO CONSTRUCTION. IF THESE ERRORS, OMISSIONS OR DISCREPANCIES ARE NOT REPORTED TO STEVEN HO ARCHITECTURE INC. PRIOR TO CONSTRUCTION THE BUILDER AND/OR OWNER ARE FULLY RESPONSIBLE.
 ALL WORK IS PERFORMED TO COMPLY TO CURRENT ALBERTA BUILDING CODE, AND ALL OTHER AUTHORITIES HAVING JURISDICTION.

ISSUED FOR:	DATE:
BUILDING PERMIT	SEPT. 12, 2011
PRELIMINARY COSTING	SEPT. 23, 2011
DEVELOPMENT PERMIT	NOV. 3, 2011
BUILDING PERMIT	MAY 14, 2012

REVISION:	DATE:

DRAWING TITLE:
BALCONY PLAN/ DOME/ TOWER

PROJECT NO.	2011-005
DATE:	MARCH 2012
SCALE:	1:75
DRAWN BY:	SP
DRAWING NO.:	

A2.02

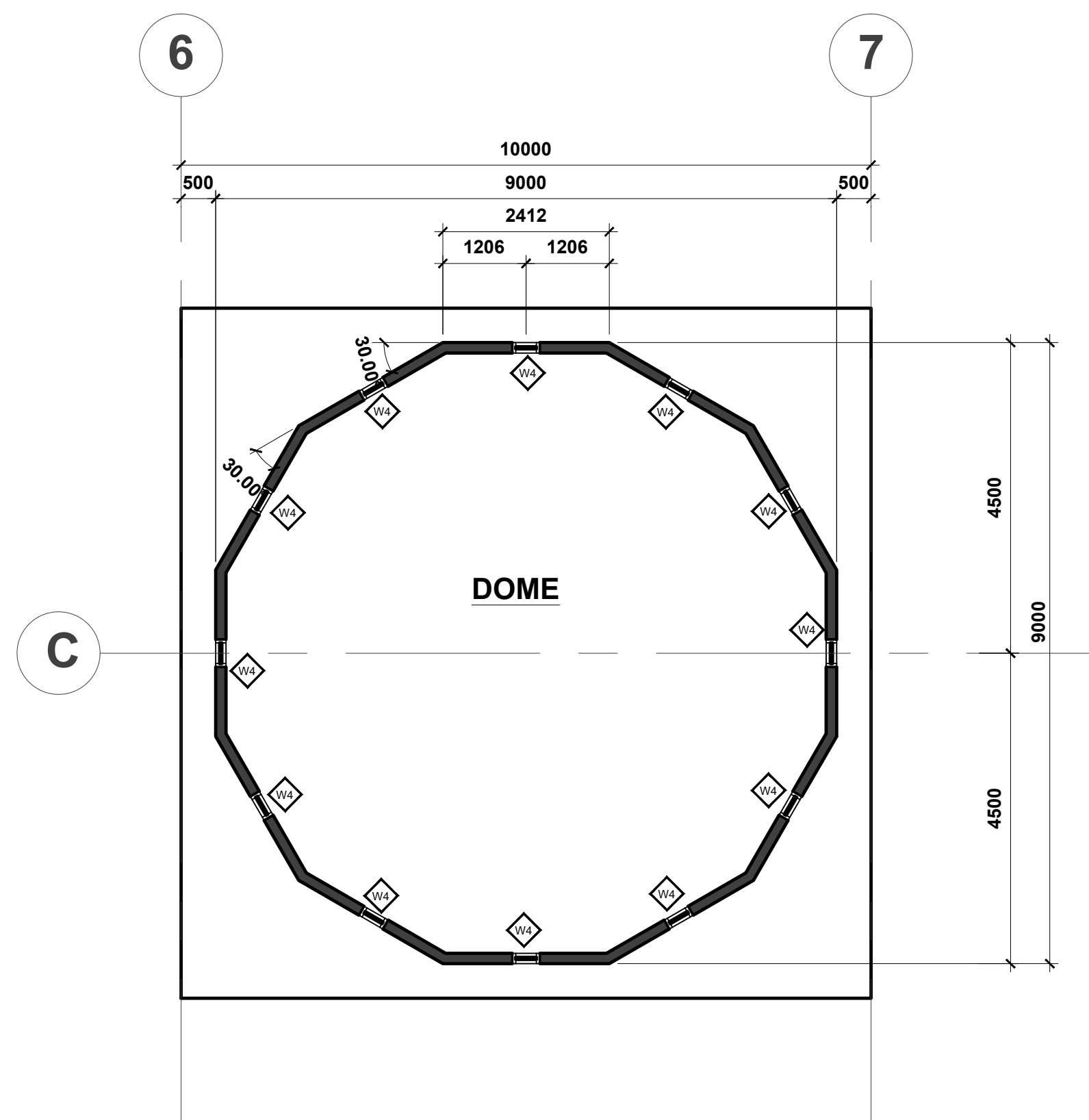
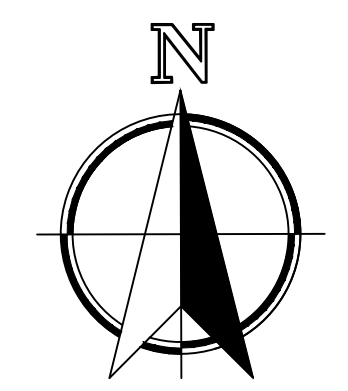

2 DOME
 A2.02 SCALE: 1:75

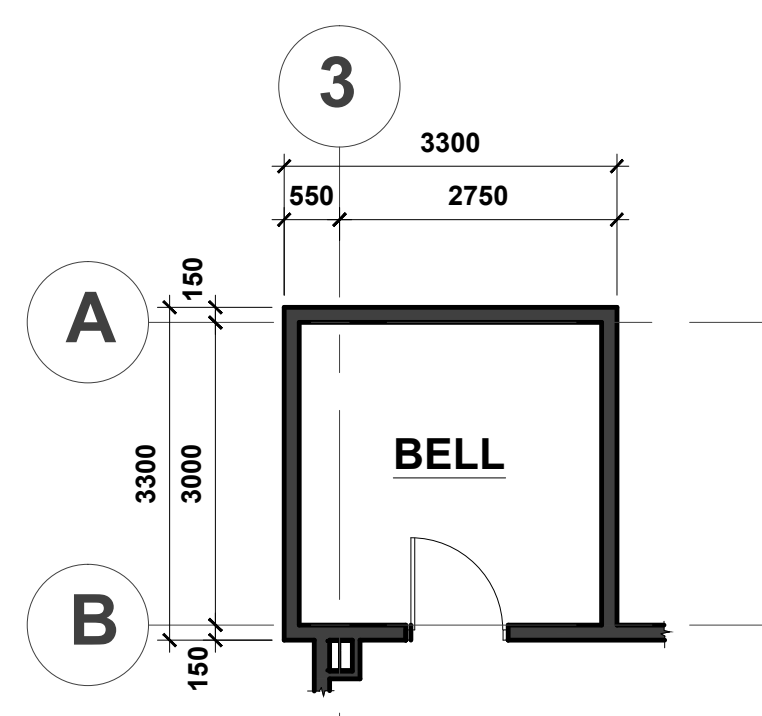

3 TOWER PLAN SECTION
 A2.02 SCALE: 1:75

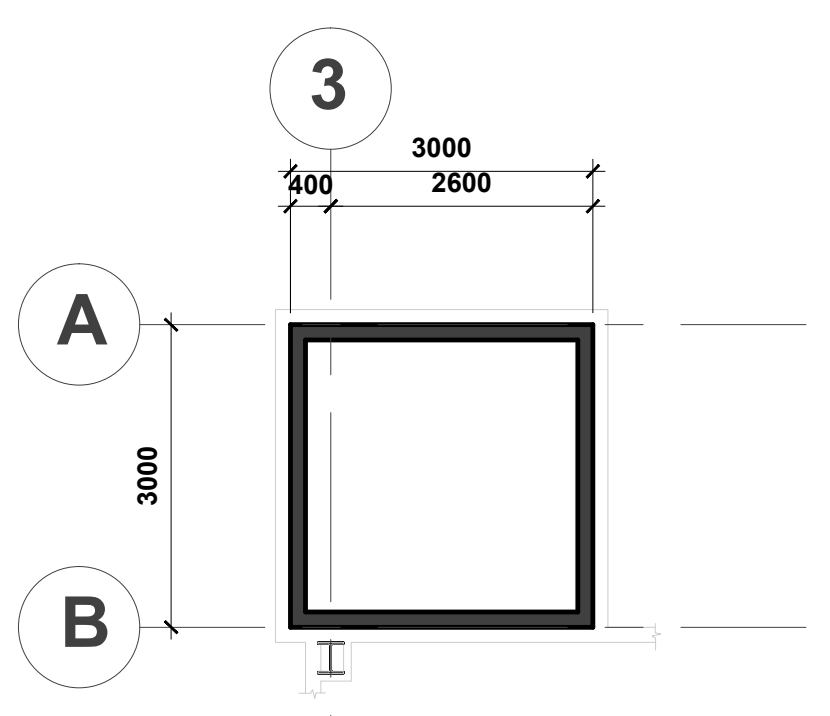

4 TOWER PLAN SECTION
 A2.02 SCALE: 1:75

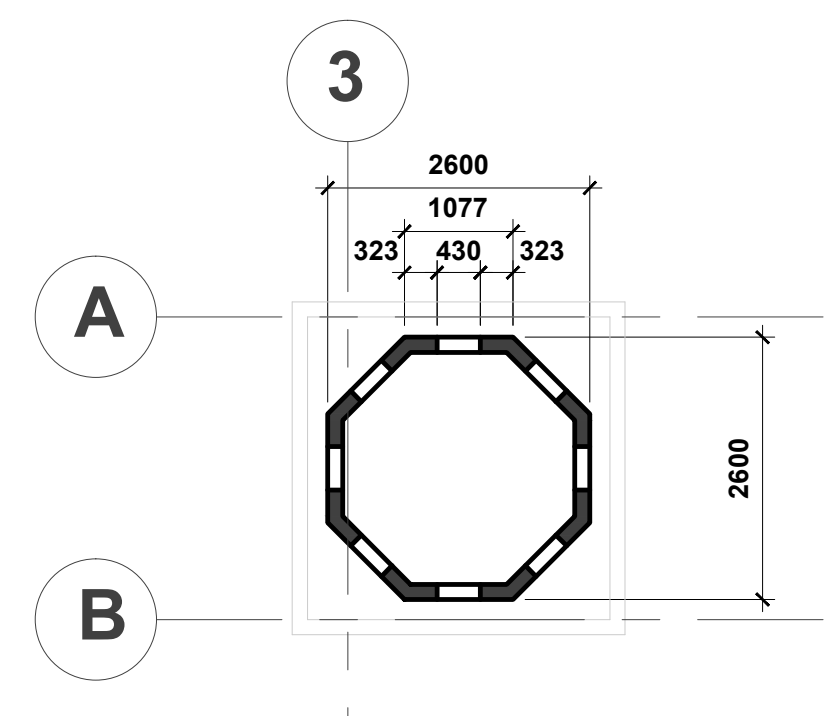

5 TOWER PLAN SECTION
 A2.02 SCALE: 1:75

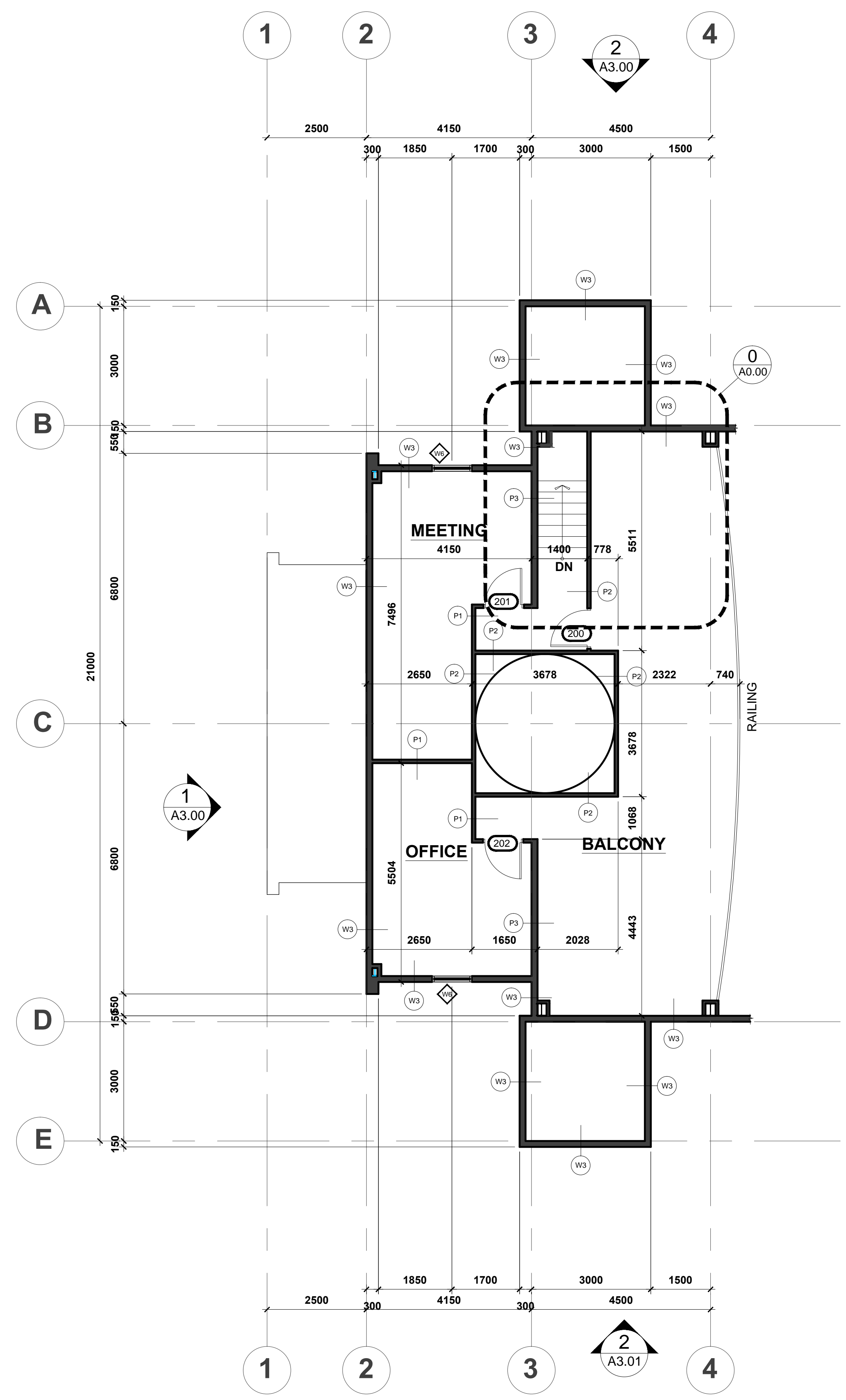

1 BALCONY FLOOR PLAN
 A2.02 SCALE: 1:75

H:\Back-up 2011-03-30\Arch Projects\Syd-Con\Projects\2011\2011-005 - Serbian Orthodox Church\Drawings\BP Drawings\02.00 - Main Floor Plan.dwg May-14-12 7:49:22 AM

**STEVEN HO
ARCHITECTURE
INCORPORATED**

201, 4216 12TH STREET N.E.
Calgary, Alberta T2E 6K9
Tel: (403) 870-6169
Fax: (403) 516-1333

www.shoarchitecture.com

STAMP:

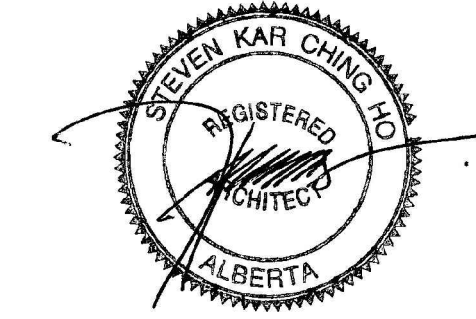

DESIGN CONSULTANT:



CLIENT:

**SERBIAN ORTHODOX
CHURCH
ST. SIMEON
MIROTCIVI**

PROJECT:

**PROPOSED
SERBIAN
ORTHODOX CHURCH**
DEWINTON, AB

GENERAL NOTES

THE PLANS AND RELATED MATERIALS ARE PROTECTED BY COPYRIGHT AND ARE THE PROPERTY OF STEVEN HO ARCHITECTURE INC. REPRODUCTION OF THESE PLANS, EITHER IN WHOLE OR IN PART, INCLUDING ANY FORM AND/OR PREPARATION OF DERIVATIVE WORK, FOR ANY REASON WITHOUT PRIOR WRITTEN PERMISSION IS STRICTLY PROHIBITED.

DRAWINGS ARE NOT TO BE SCALED. ANY ERRORS, OMISSIONS OR DISCREPANCIES WITH THE DRAWINGS MUST BE REPORTED TO STEVEN HO ARCHITECTURE INC. PRIOR TO CONSTRUCTION. IF THESE ERRORS, OMISSIONS OR DISCREPANCIES ARE NOT REPORTED TO STEVEN HO ARCHITECTURE INC. PRIOR TO CONSTRUCTION THE BUILDER AND/OR OWNER ARE FULLY RESPONSIBLE.

ALL WORK IS PERFORMED TO COMPLY TO CURRENT ALBERTA BUILDING CODE, AND ALL OTHER AUTHORITIES HAVING JURISDICTION.

ISSUED FOR:

DATE:

BUILDING PERMIT
PRELIMINARY COSTING
DEVELOPMENT PERMIT
BUILDING PERMIT

SEPT. 12, 2011
SEPT. 23, 2011
NOV. 3, 2011
MAY 14, 2012

REVISION:

DATE:

DRAWING TITLE:

STAIR PLANS

PROJECT NO. 2011-005

DATE: MARCH 2012

SCALE: 1:75

DRAWN BY: SP

DRAWING NO.:

A2.03

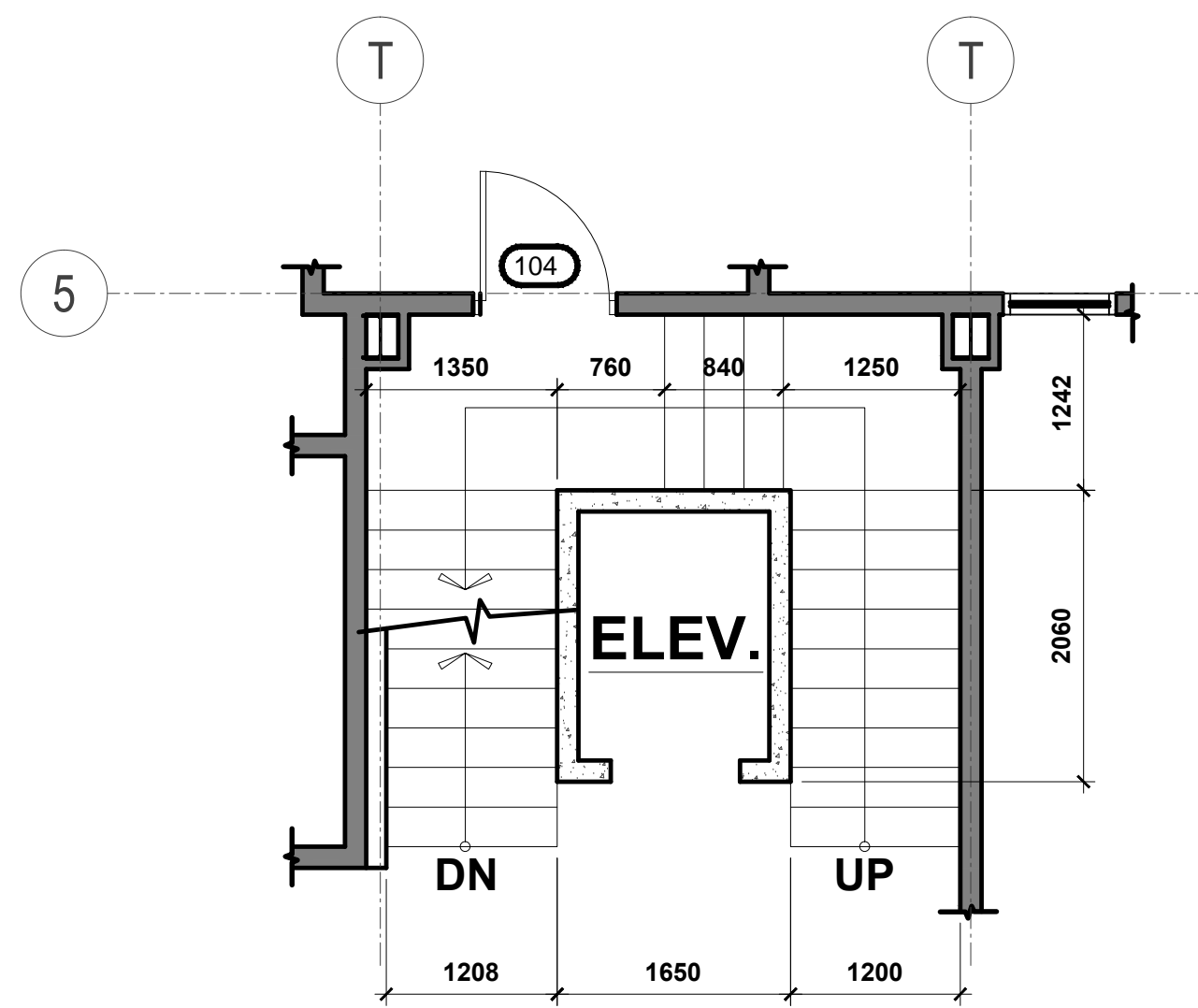

1 STAIR MAIN - LOWER LEVEL
A2.03 SCALE: 1:50

H:\Back-up 2011-03-30\Arch Projects\Syd-Con\Projects\2011-005 - Serbian Orthodox Church\Drawings\BP Drawings\02.00 - Main Floor Plan.dwg, May-14-12 7:49:23 AM



1 WEST ELEVATION
A3.00 SCALE: 1:75

EXTERIOR MATERIALS LEGEND	
1	STUCCO - COLOUR - IMASCO 4283-1P BOHEMIAN ROSE
2	STUCCO - ACCENT COLOUR - IMASCO 649-6P DESERT PLUM
3	STUCCO - ACCENT COLOUR 2 - IMASCO 24-6P SANTA FE
4	MANUFACTURED STONE - CORONADO - CARONLINA RUBBLE/DAKOTA BROWN
5	ASPHALT SHINGLES - IKO - CROWNE SLATE - ROYALE GRANITE
6	ALUMINUM FASCIA & EAVSETROUGH - MATCH STUCCO COLOURS

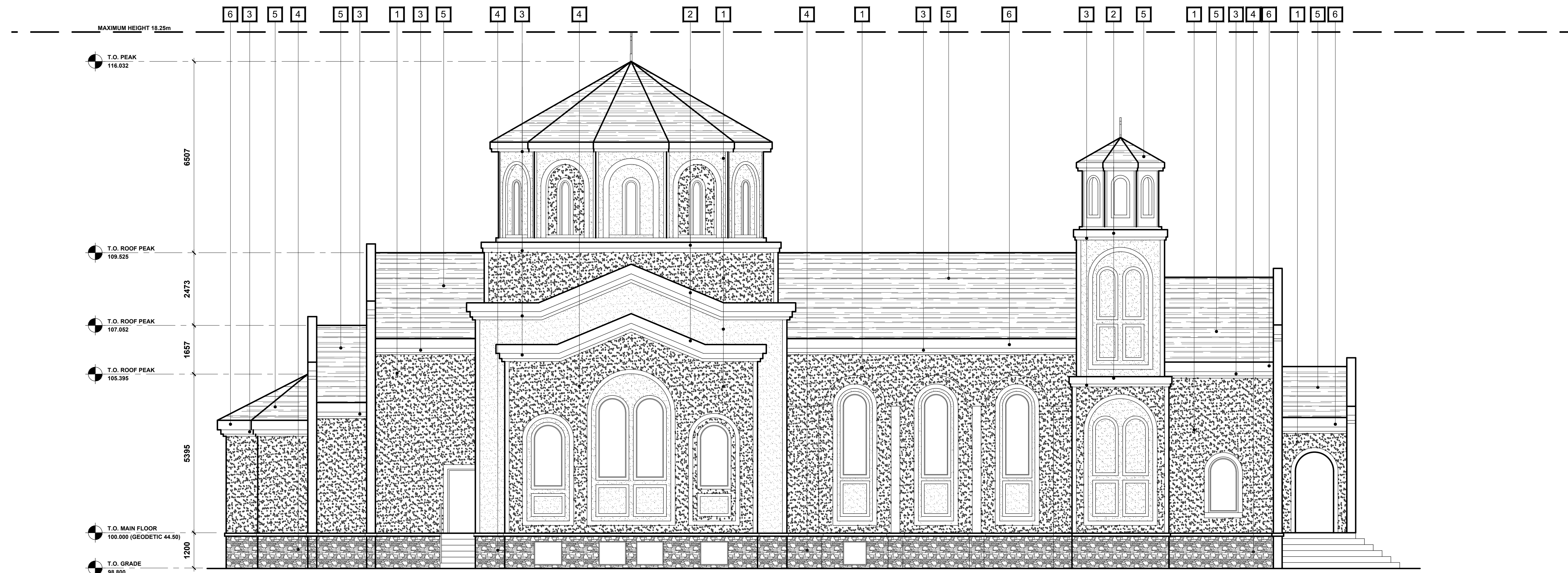

2 NORTH ELEVATION
A3.00 SCALE: 1:75

STEVEN HO
ARCHITECTURE
INCORPORATED
201, 4216 12TH STREET N.E.
Calgary, Alberta T2E 6K9
Tel: (403) 870-6169
Fax: (403) 516-1333

www.shoarchitecture.com

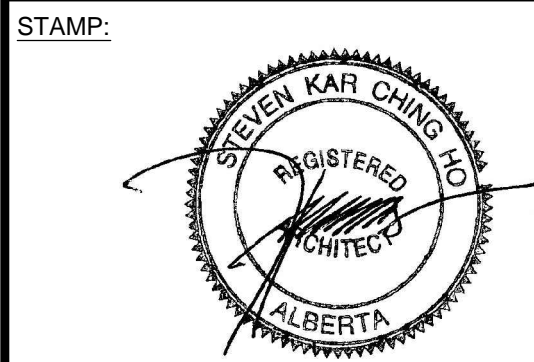

DESIGN CONSULTANT:



CLIENT:

SERBIAN ORTHODOX
CHURCH
ST. SIMEON
MIROTOCIVI

PROJECT:

PROPOSED
SERBIAN
ORTHODOX CHURCH
DEWINTON, AB

GENERAL NOTES

THE PLANS AND RELATED MATERIALS ARE PROTECTED BY COPYRIGHT AND ARE THE PROPERTY OF STEVEN HO ARCHITECTURE INC. REPRODUCTION OF THESE PLANS, EITHER IN WHOLE OR IN PART, INCLUDING ANY FORM AND/OR PREPARATION OF DERIVATIVE WORK, FOR ANY REASON WITHOUT PRIOR WRITTEN PERMISSION IS STRICTLY PROHIBITED.

DRAWINGS ARE NOT TO BE SCALED. ANY ERRORS, OMISSIONS OR DISCREPANCIES WITH THE DRAWINGS MUST BE REPORTED TO STEVEN HO ARCHITECTURE INC. PRIOR TO CONSTRUCTION. IF THESE ERRORS, OMISSIONS OR DISCREPANCIES ARE NOT REPORTED TO STEVEN HO ARCHITECTURE INC. PRIOR TO CONSTRUCTION THE BUILDER AND/OR OWNER ARE FULLY RESPONSIBLE.

ALL WORK IS PERFORMED TO COMPLY TO CURRENT ALBERTA BUILDING CODE, AND ALL OTHER AUTHORITIES HAVING JURISDICTION.

ISSUED FOR:	DATE:
BUILDING PERMIT	SEPT. 12, 2011
PRELIMINARY COSTING	SEPT. 23, 2011
DEVELOPMENT PERMIT	NOV. 3, 2011
BUILDING PERMIT	MAY 14, 2012

REVISION:	DATE:

DRAWING TITLE:

ELEVATIONS

PROJECT NO.	2011-005
DATE:	MARCH 2012
SCALE:	1:75
DRAWN BY:	SP
DRAWING NO.:	

A3.00

STEVEN HO
ARCHITECTURE
INCORPORATED

201, 4216 12TH STREET N.E.
Calgary, Alberta T2E 6K9
Tel: (403) 870-6169
Fax: (403) 516-1333

www.shoarchitecture.com

STAMP:



DESIGN CONSULTANT:



CLIENT:

SERBIAN ORTHODOX
CHURCH
ST. SIMEON
MIROTOCIVI

PROJECT:

PROPOSED
SERBIAN
ORTHODOX CHURCH
DEWINTON, AB

GENERAL NOTES

THE PLANS AND RELATED MATERIALS ARE PROTECTED BY COPYRIGHT AND ARE THE PROPERTY OF STEVEN HO ARCHITECTURE INC. REPRODUCTION OF THESE PLANS, EITHER IN WHOLE OR IN PART, INCLUDING ANY FORM AND/OR PREPARATION OF DERIVATIVE WORK, FOR ANY REASON WITHOUT PRIOR WRITTEN PERMISSION IS STRICTLY PROHIBITED.

DRAWINGS ARE NOT TO BE SCALED. ANY ERRORS, OMISSIONS OR DISCREPANCIES WITH THE DRAWINGS MUST BE REPORTED TO STEVEN HO ARCHITECTURE INC. PRIOR TO CONSTRUCTION. IF THESE ERRORS, OMISSIONS OR DISCREPANCIES ARE NOT REPORTED TO STEVEN HO ARCHITECTURE INC. PRIOR TO CONSTRUCTION THE BUILDER AND/OR OWNER ARE FULLY RESPONSIBLE.

ALL WORK IS PERFORMED TO COMPLY TO CURRENT ALBERTA BUILDING CODE, AND ALL OTHER AUTHORITIES HAVING JURISDICTION.

ISSUED FOR:	DATE:
BUILDING PERMIT	SEPT. 12, 2011
PRELIMINARY COSTING	SEPT. 23, 2011
DEVELOPMENT PERMIT	NOV. 3, 2011
BUILDING PERMIT	MAY 14, 2012

REVISION:	DATE:

DRAWING TITLE:

ELEVATIONS

PROJECT NO.	2011-005
DATE:	MARCH 2012
SCALE:	1:75
DRAWN BY:	SP
DRAWING NO.:	

A3.01

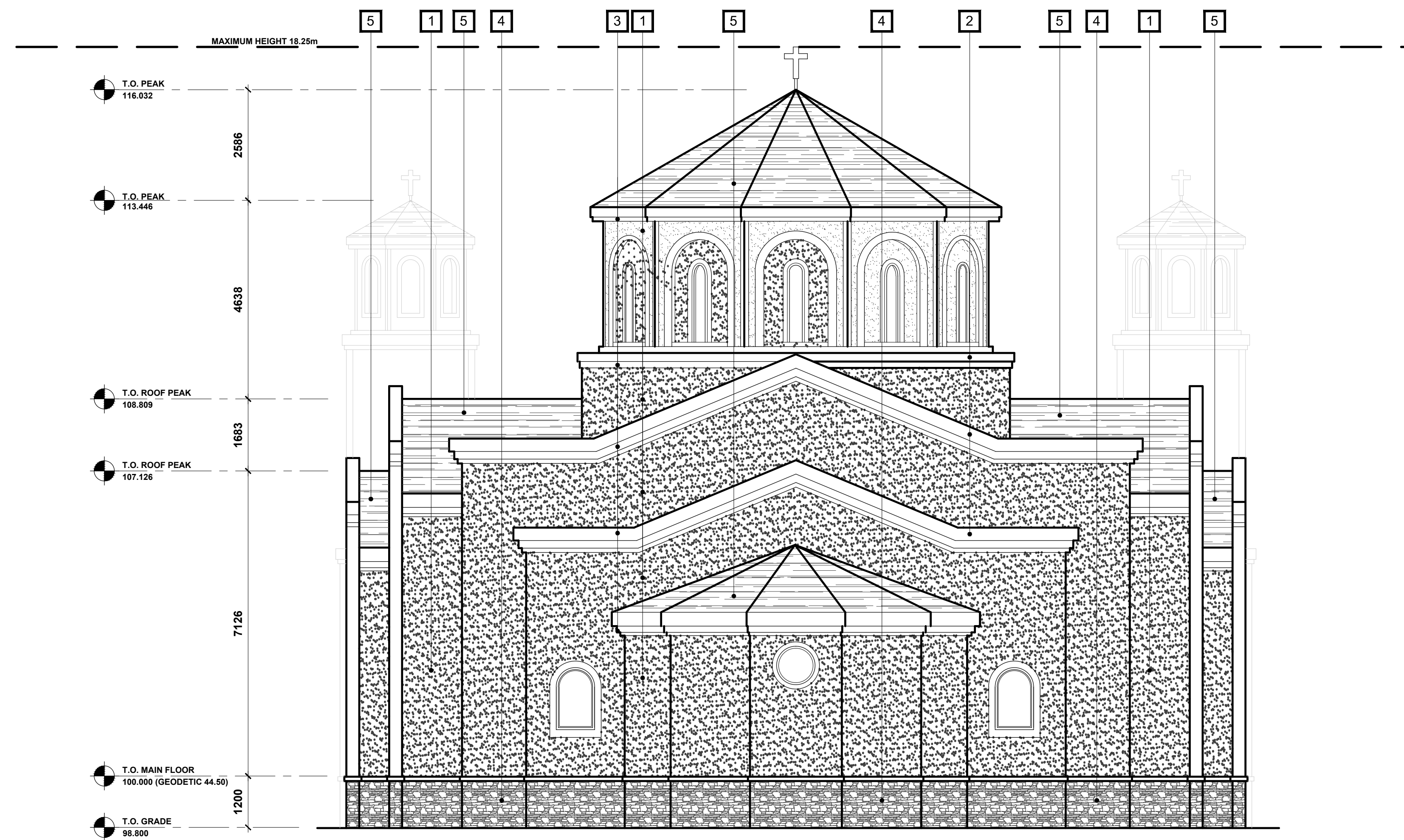

1 EAST ELEVATION
DP3.01 SCALE: 1:75

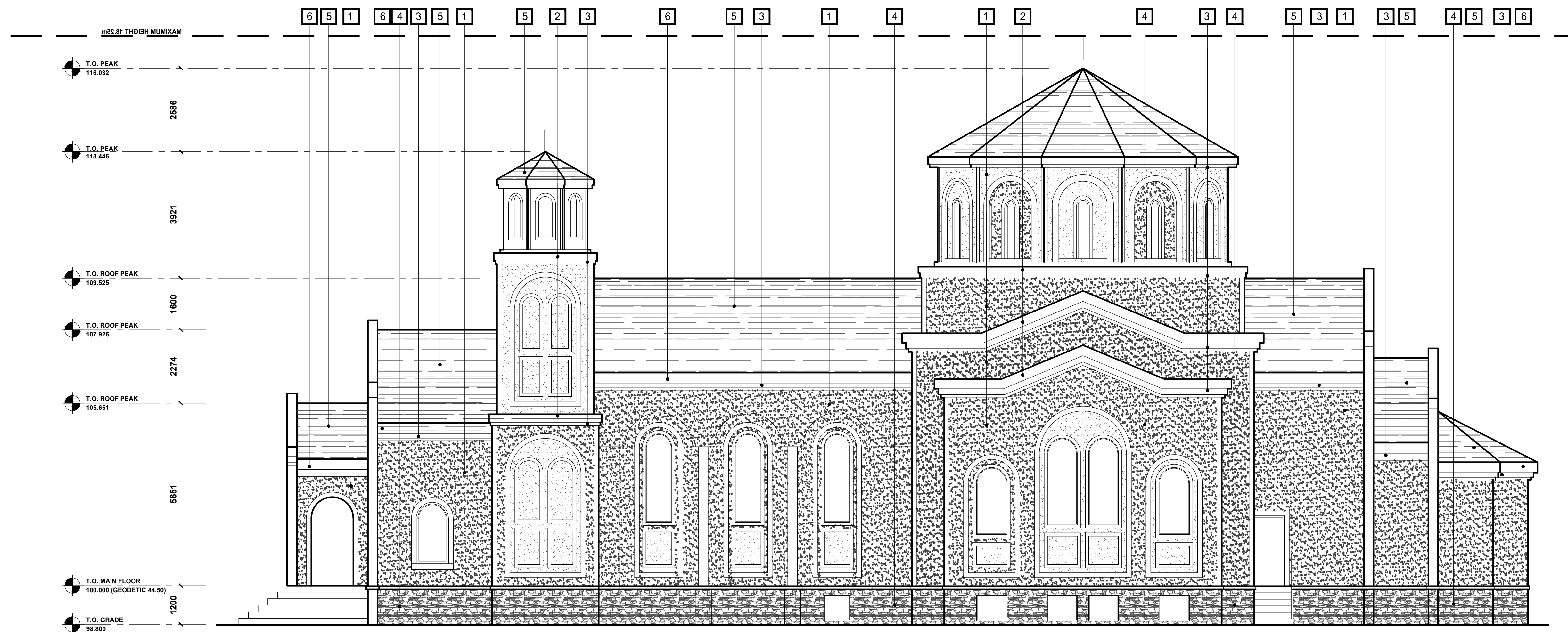

2 SOUTH ELEVATION
DP3.01 SCALE: 1:75

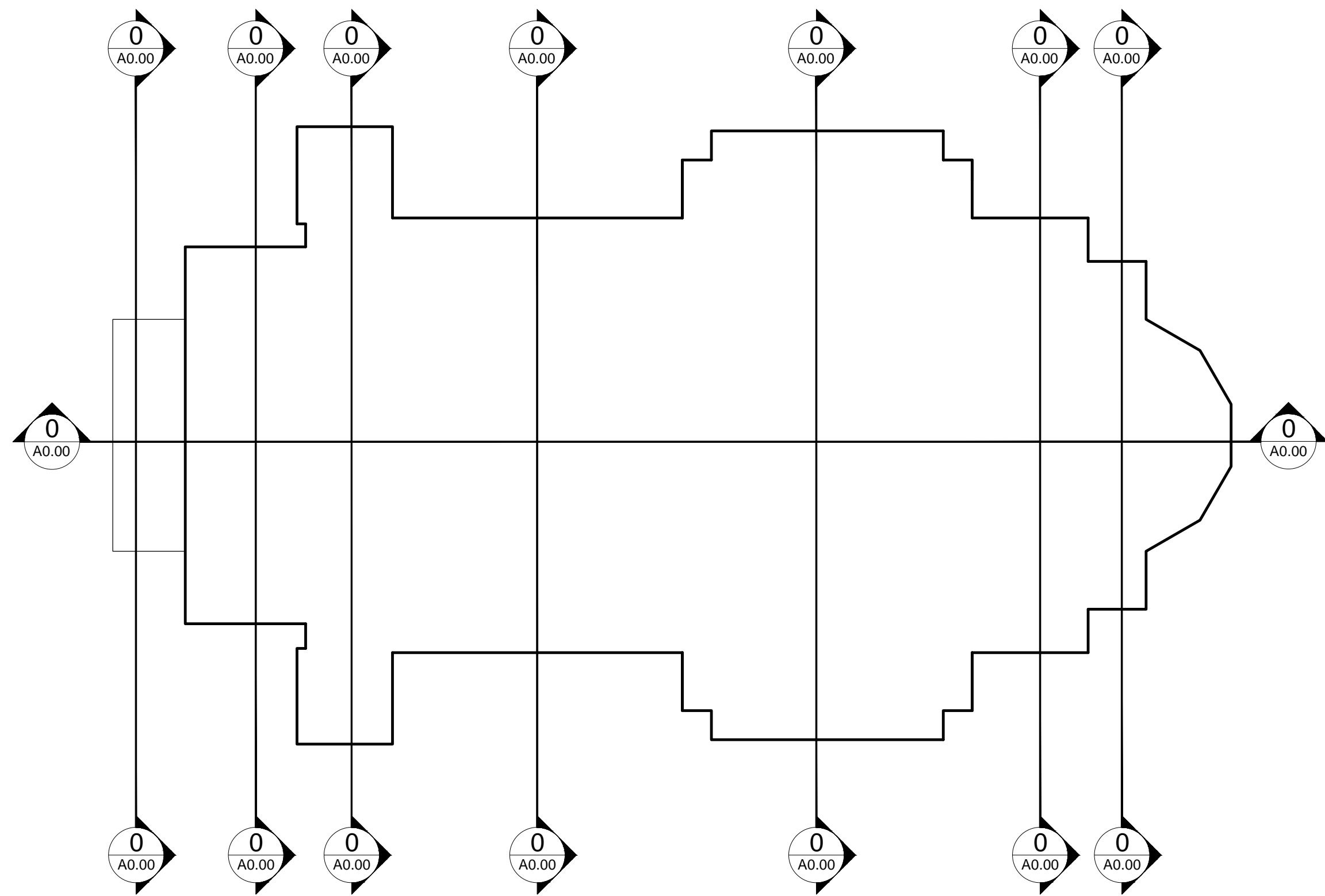

SECTION KEY PLAN

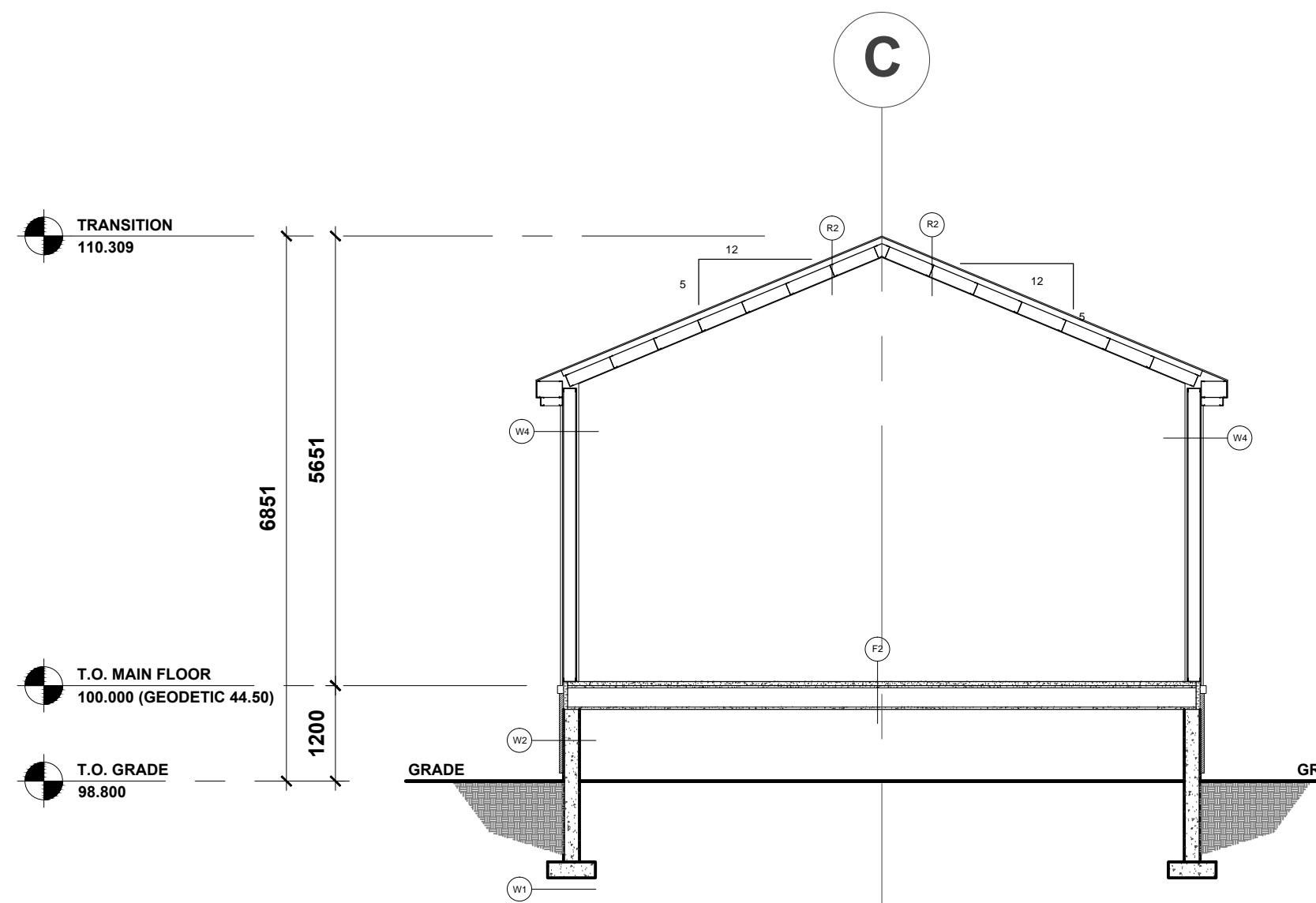

1 CROSS SECTION
SCALE: 1:75

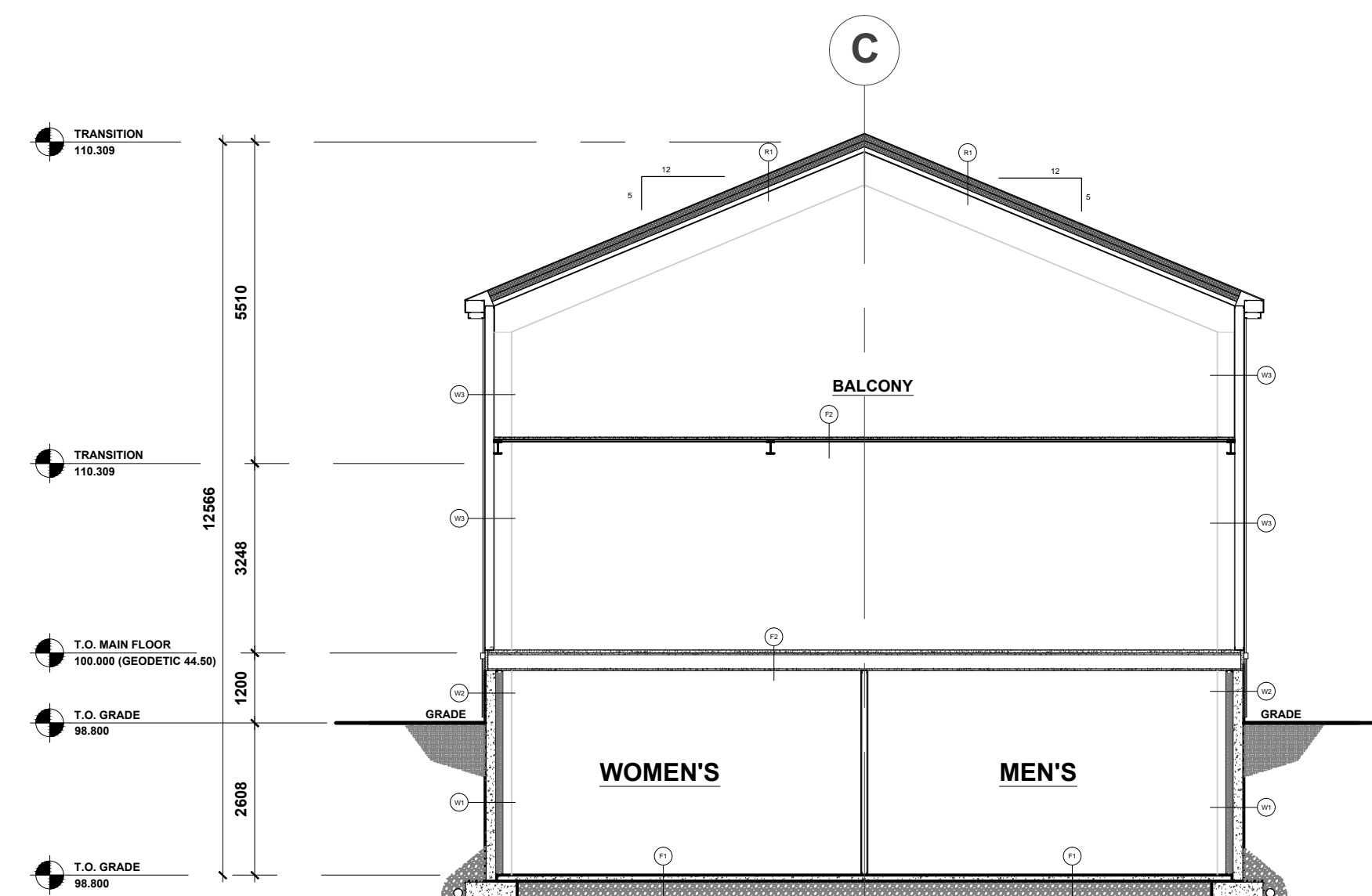

2 CROSS SECTION
SCALE: 1:75

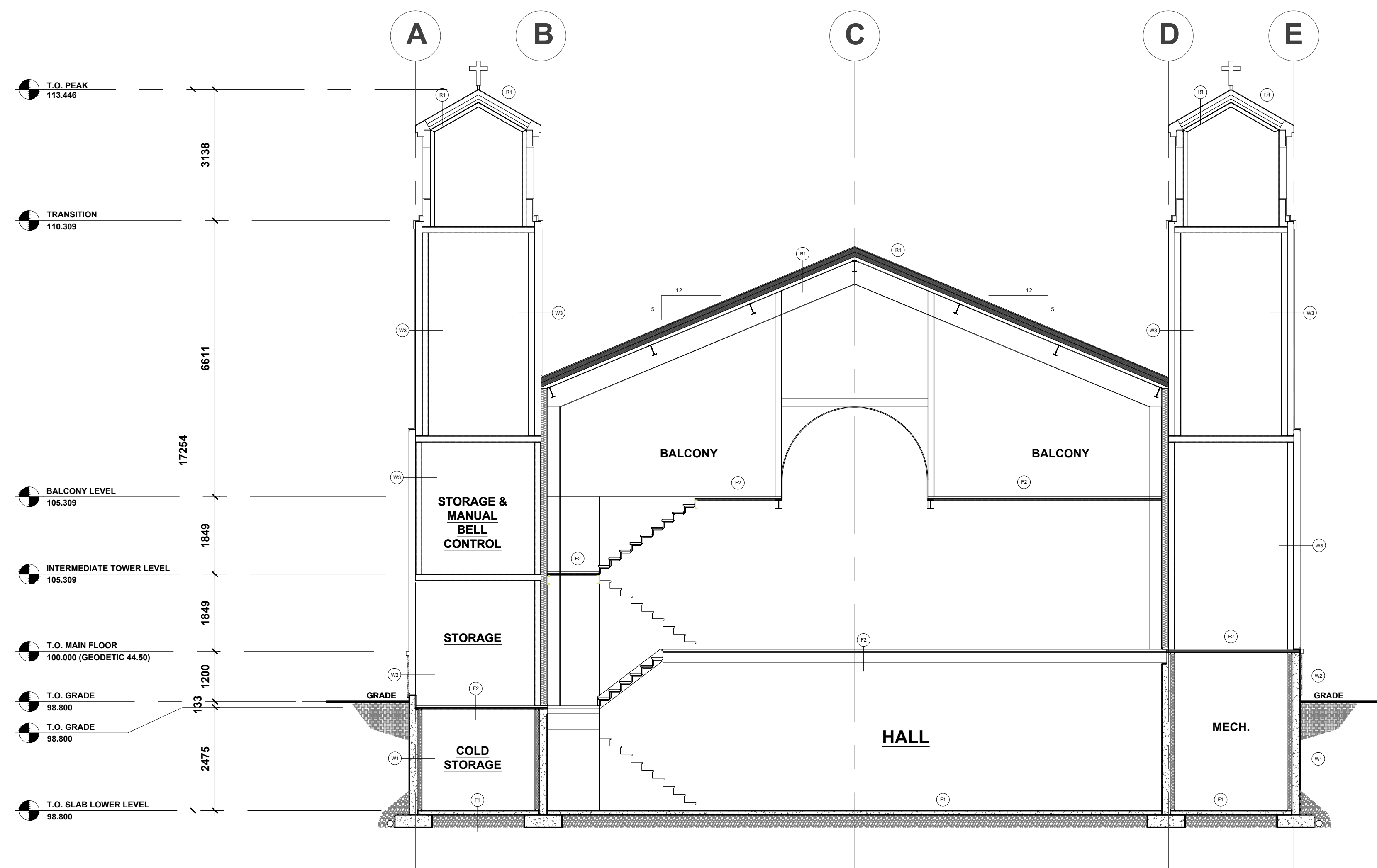

3 CROSS SECTION
SCALE: 1:75

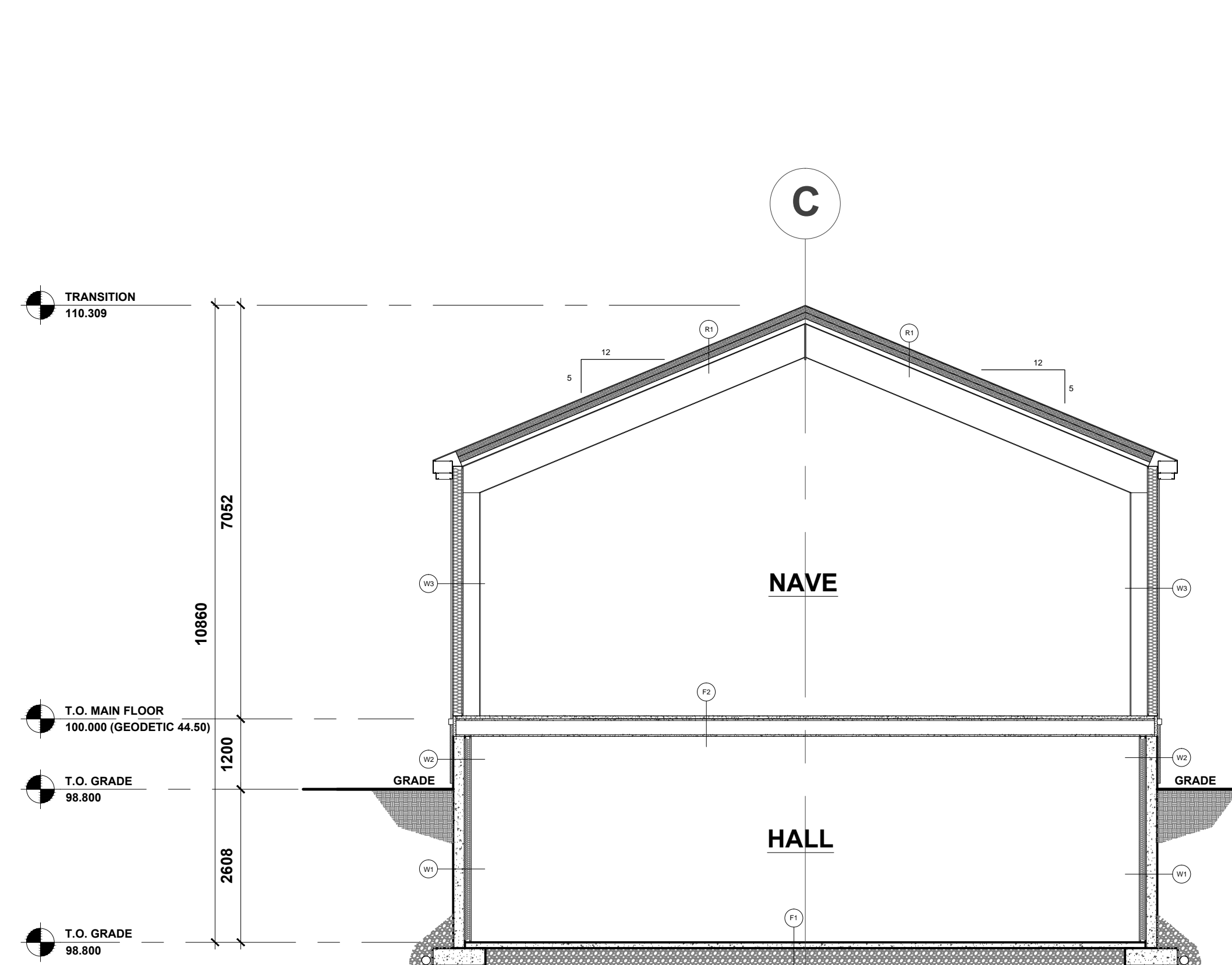

4 CROSS SECTION
SCALE: 1:75

STEVEN HO
ARCHITECTURE
INCORPORATED

201, 4216 12TH STREET N.E.
Calgary, Alberta T2E 6K9
Tel: (403) 870-6169
Fax: (403) 516-1333

www.shoarchitecture.com

STAMP:



DESIGN CONSULTANT:



CLIENT:

SERBIAN ORTHODOX
CHURCH
ST. SIMEON
MIROTOCIVI

PROJECT:

PROPOSED
SERBIAN
ORTHODOX CHURCH
DEWINTON, AB

GENERAL NOTES

THE PLANS AND RELATED MATERIALS ARE PROTECTED BY COPYRIGHT AND ARE THE PROPERTY OF STEVEN HO ARCHITECTURE INC. REPRODUCTION OF THESE PLANS, EITHER IN WHOLE OR IN PART, INCLUDING ANY FORM AND/OR PREPARATION OF DERIVATIVE WORK, FOR ANY REASON WITHOUT PRIOR WRITTEN PERMISSION IS STRICTLY PROHIBITED.

DRAWINGS ARE NOT TO BE SCALED. ANY ERRORS, OMISSIONS OR DISCREPANCIES WITH THE DRAWINGS MUST BE REPORTED TO STEVEN HO ARCHITECTURE INC. PRIOR TO CONSTRUCTION. IF THESE ERRORS, OMISSIONS OR DISCREPANCIES ARE NOT REPORTED TO STEVEN HO ARCHITECTURE INC. PRIOR TO CONSTRUCTION THE BUILDER AND/OR OWNER ARE FULLY RESPONSIBLE.

ALL WORK IS PERFORMED TO COMPLY TO CURRENT ALBERTA BUILDING CODE, AND ALL OTHER AUTHORITIES HAVING JURISDICTION.

ISSUED FOR:	DATE:
BUILDING PERMIT	SEPT. 12, 2011
PRELIMINARY COSTING	SEPT. 23, 2011
DEVELOPMENT PERMIT	NOV. 3, 2011
BUILDING PERMIT	MAY 14, 2012

REVISION:	DATE:

DRAWING TITLE:

CROSS SECTIONS

PROJECT NO.	2011-005
DATE:	MARCH 2012
SCALE:	1:100
DRAWN BY:	SP
DRAWING NO.:	

A4.00

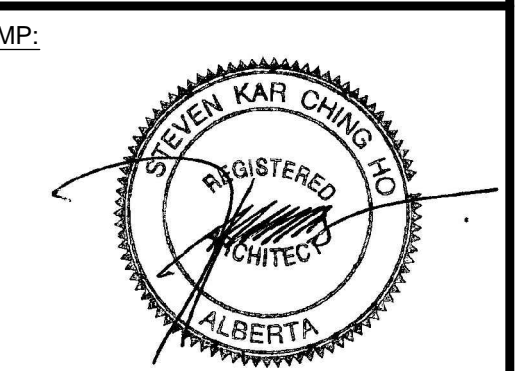

DESIGN CONSULTANT:
SYD-CON
 DRAFTING & DESIGN

CLIENT:
SERBIAN ORTHODOX CHURCH
ST. SIMEON MIROTCIVI

PROJECT:
PROPOSED SERBIAN ORTHODOX CHURCH
 DEWINTON, AB

GENERAL NOTES
 THE PLANS AND RELATED MATERIALS ARE PROTECTED BY COPYRIGHT AND ARE THE PROPERTY OF STEVEN HO ARCHITECTURE INC. REPRODUCTION OF THESE PLANS, EITHER IN WHOLE OR IN PART, INCLUDING ANY FORM AND/OR PREPARATION OF DERIVATIVE WORK, FOR ANY REASON WITHOUT PRIOR WRITTEN PERMISSION IS STRICTLY PROHIBITED.
 DRAWINGS ARE NOT TO BE SCALED. ANY ERRORS, OMISSIONS OR DISCREPANCIES WITH THE DRAWINGS MUST BE REPORTED TO STEVEN HO ARCHITECTURE INC. PRIOR TO CONSTRUCTION. IF THESE ERRORS, OMISSIONS OR DISCREPANCIES ARE NOT REPORTED TO STEVEN HO ARCHITECTURE INC. PRIOR TO CONSTRUCTION THE BUILDER AND/OR OWNER ARE FULLY RESPONSIBLE.
 ALL WORK IS PERFORMED TO COMPLY TO CURRENT ALBERTA BUILDING CODE, AND ALL OTHER AUTHORITIES HAVING JURISDICTION.

ISSUED FOR:	DATE:
BUILDING PERMIT	SEPT. 12, 2011
PRELIMINARY COSTING	SEPT. 23, 2011
DEVELOPMENT PERMIT	NOV. 3, 2011
BUILDING PERMIT	MAY 14, 2012

REVISION:	DATE:

DRAWING TITLE: CROSS SECTIONS	
PROJECT NO.	2011-005
DATE:	MARCH 2012
SCALE:	1:100
DRAWN BY:	SP
DRAWING NO.:	A4.01

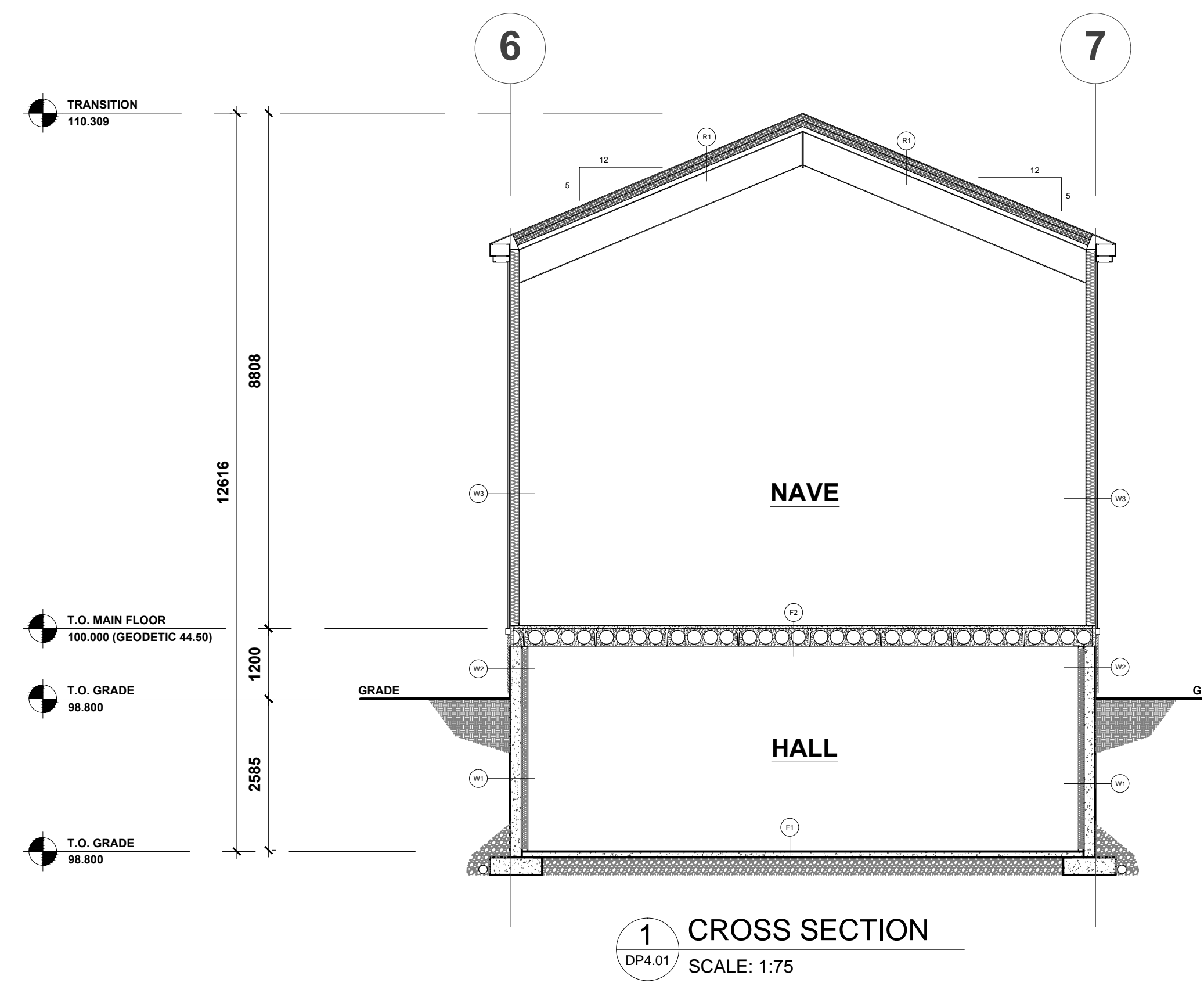

1 CROSS SECTION
 DP4.01 SCALE: 1:75

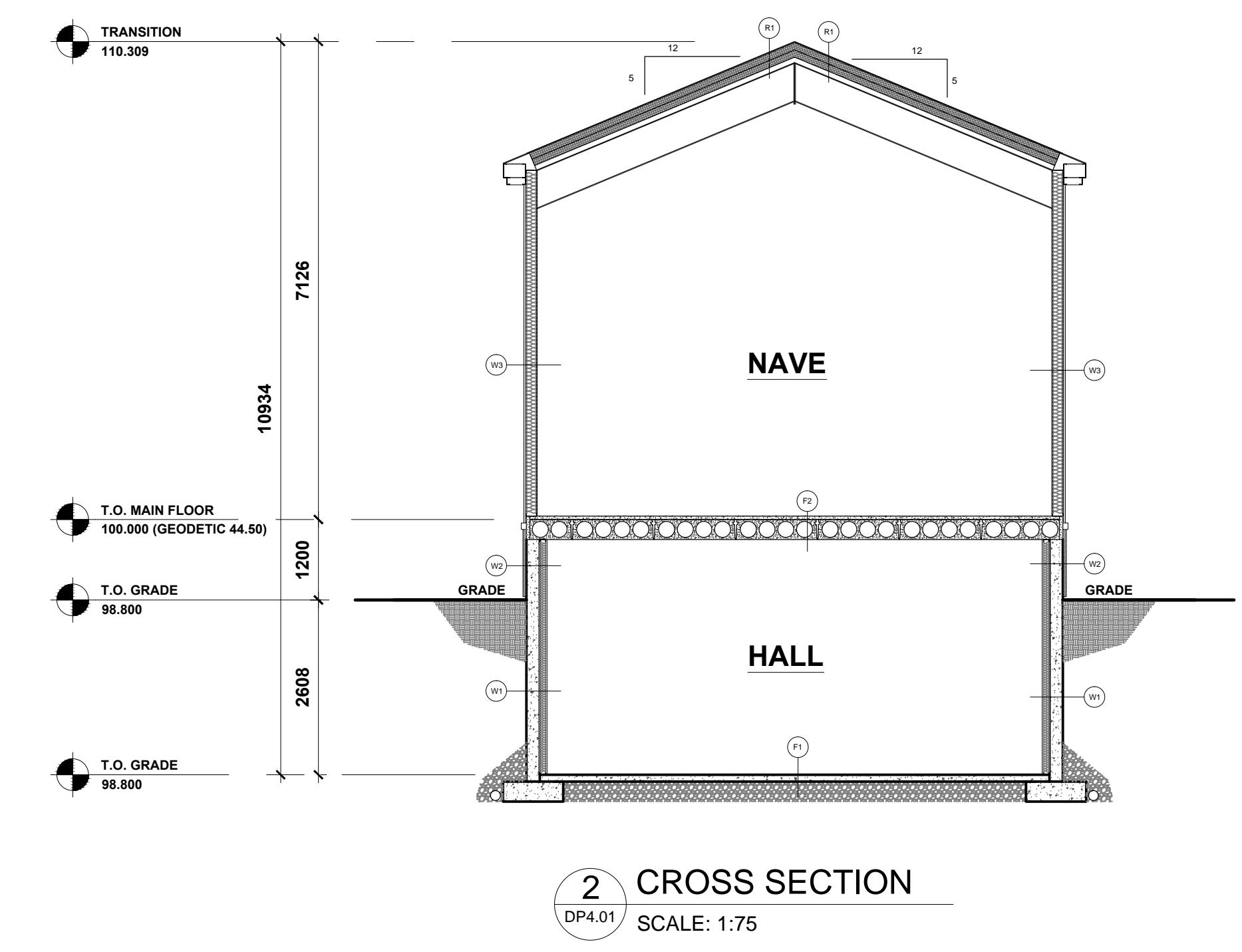

2 CROSS SECTION
 DP4.01 SCALE: 1:75

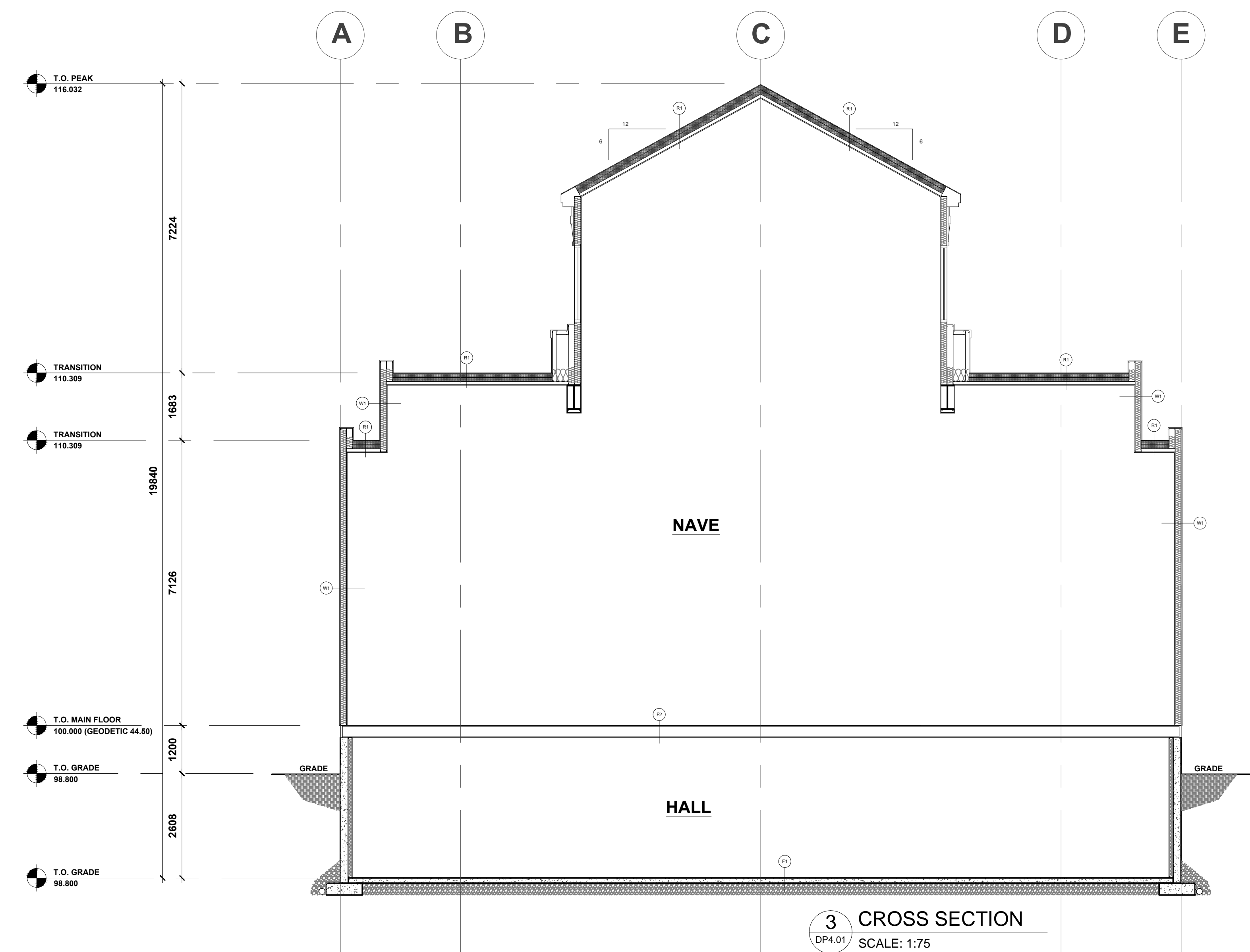

3 CROSS SECTION
 DP4.01 SCALE: 1:75

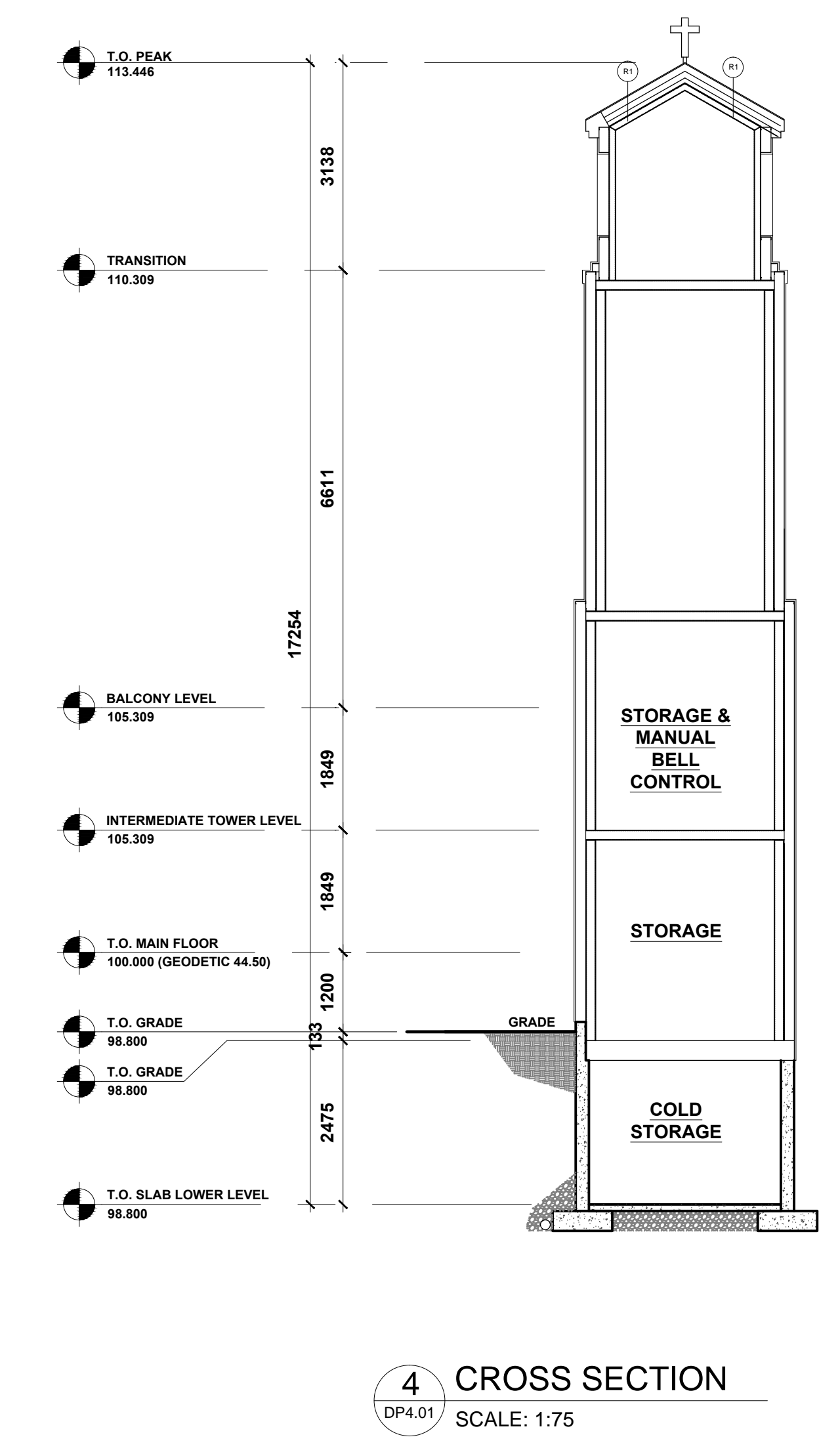

4 CROSS SECTION
 DP4.01 SCALE: 1:75



DESIGN CONSULTANT:
SYD-CON
DRAFTING & DESIGN

CLIENT:
**SERBIAN ORTHODOX CHURCH
ST. SIMEON MIROTOCIVI**

PROJECT:
**PROPOSED
SERBIAN
ORTHODOX CHURCH**
DEWINTON, AB

GENERAL NOTES
THE PLANS AND RELATED MATERIALS ARE PROTECTED BY COPYRIGHT AND ARE THE PROPERTY OF STEVEN HO ARCHITECTURE INC. REPRODUCTION OF THESE PLANS, EITHER IN WHOLE OR IN PART, INCLUDING ANY FORM AND/OR PREPARATION OF DERIVATIVE WORK, FOR ANY REASON WITHOUT PRIOR WRITTEN PERMISSION IS STRICTLY PROHIBITED.

DRAWINGS ARE NOT TO BE SCALED. ANY ERRORS, OMISSIONS OR DISCREPANCIES WITH THE DRAWINGS MUST BE REPORTED TO STEVEN HO ARCHITECTURE INC. PRIOR TO CONSTRUCTION. IF THESE ERRORS, OMISSIONS OR DISCREPANCIES ARE NOT REPORTED TO STEVEN HO ARCHITECTURE INC. PRIOR TO CONSTRUCTION THE BUILDER AND/OR OWNER ARE FULLY RESPONSIBLE.
ALL WORK IS PERFORMED TO COMPLY TO CURRENT ALBERTA BUILDING CODE, AND ALL OTHER AUTHORITIES HAVING JURISDICTION.

ISSUED FOR:	DATE:
BUILDING PERMIT	SEPT. 12, 2011
PRELIMINARY COSTING	SEPT. 23, 2011
DEVELOPMENT PERMIT	NOV. 3, 2011
BUILDING PERMIT	MAY 14, 2012

REVISION:	DATE:

DRAWING TITLE: CROSS SECTIONS	
PROJECT NO.	2011-005
DATE:	MARCH 2012
SCALE:	1:100
DRAWN BY:	SP
DRAWING NO.:	

A4.02

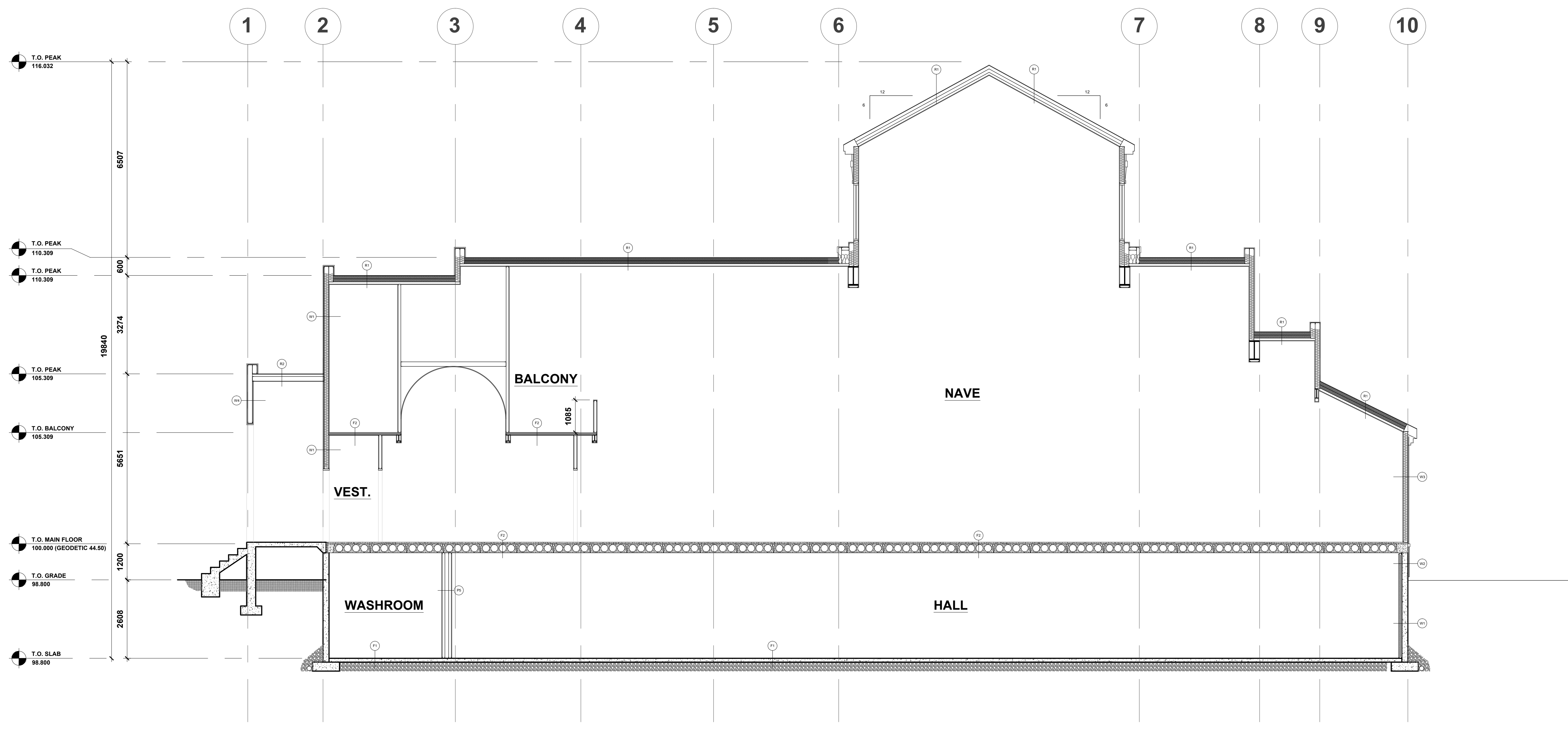

1 CROSS SECTION
SCALE: 1:75

H:\Back-up 2011-03-30\Arch Projects\Syd-Con\Projects\2011\2011-005 - Serbian Orthodox Church\Drawings\A4.02 - Sections.rvt - Sections.rvt - 14-12-7-49:51 AM

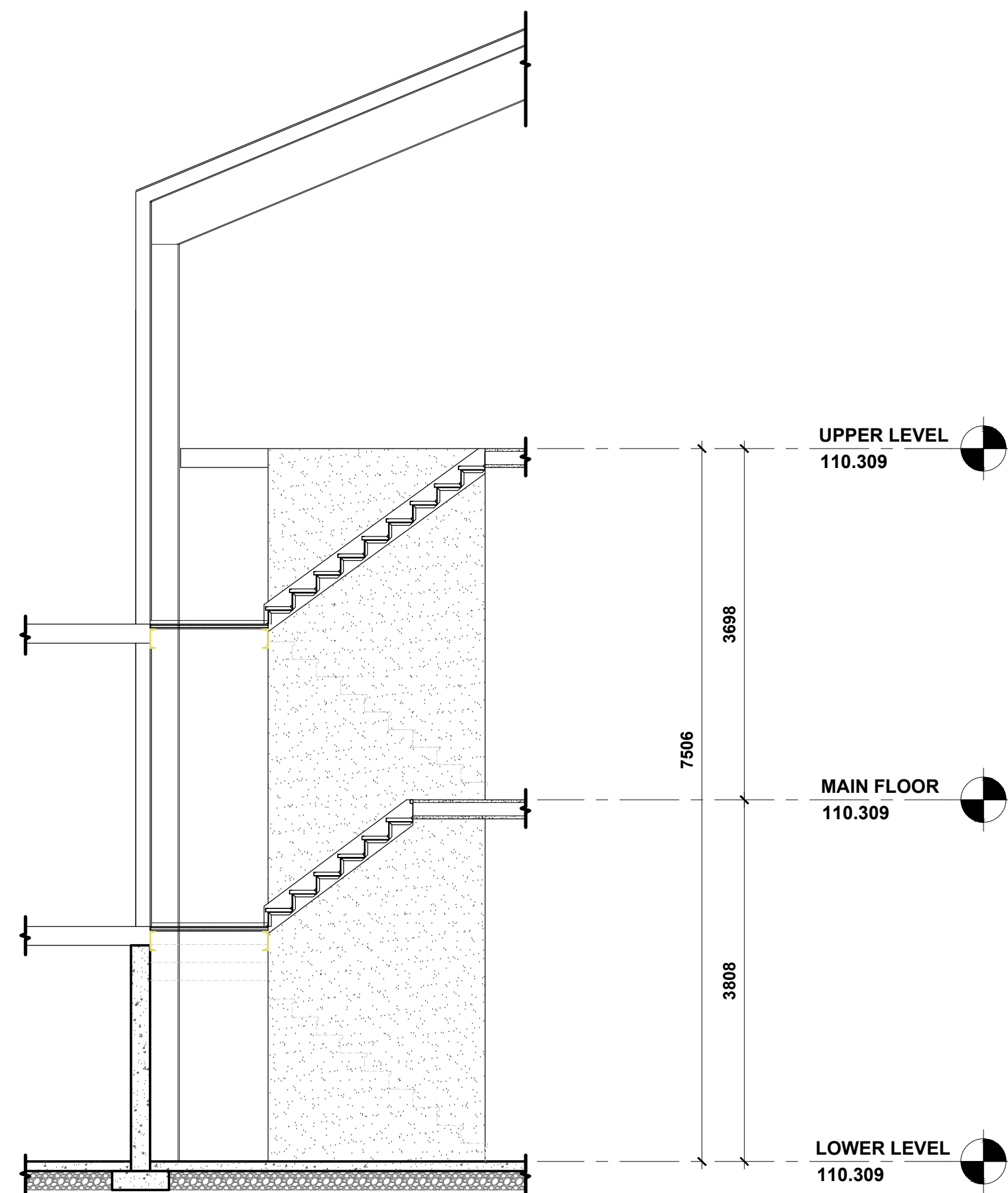

1 STAIR SECTION
 DP4.03 SCALE: 1:50

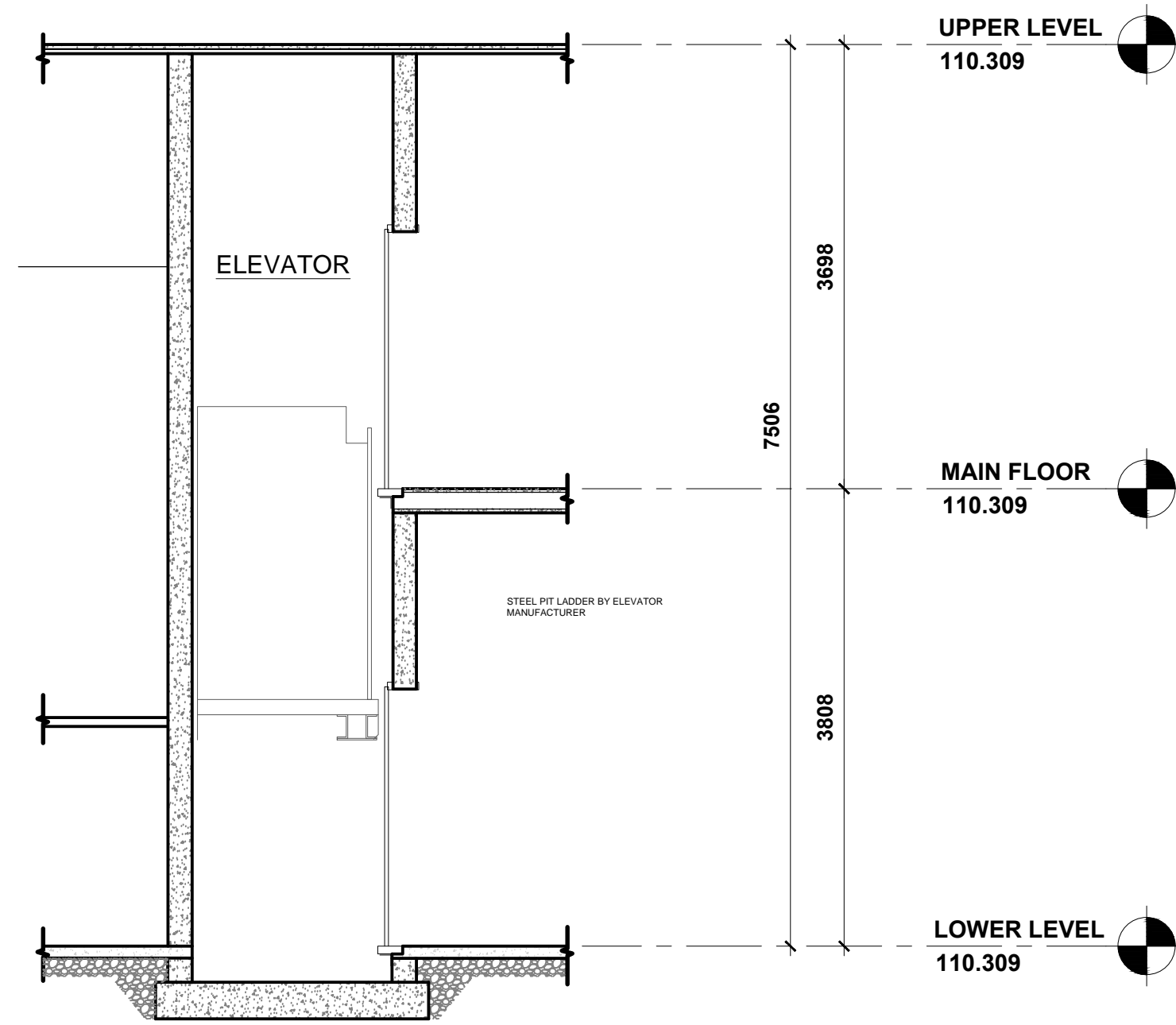

1 ELEVATOR SECTION
 DP4.02 SCALE: 1:50

**STEVEN HO
 ARCHITECTURE
 INCORPORATED**

201, 4216 12TH STREET N.E.
 Calgary, Alberta T2E 6K9
 Tel: (403) 870-6169
 Fax: (403) 516-1333

www.shoarchitecture.com

STAMP:



DESIGN CONSULTANT:



CLIENT:

**SERBIAN ORTHODOX
 CHURCH
 ST. SIMEON
 MIROTOCIVI**

PROJECT:

**PROPOSED
 SERBIAN
 ORTHODOX CHURCH**
 DEWINTON, AB

GENERAL NOTES

THE PLANS AND RELATED MATERIALS ARE PROTECTED BY COPYRIGHT AND ARE THE PROPERTY OF STEVEN HO ARCHITECTURE INC. REPRODUCTION OF THESE PLANS, EITHER IN WHOLE OR IN PART, INCLUDING ANY FORM AND/OR PREPARATION OF DERIVATIVE WORK, FOR ANY REASON WITHOUT PRIOR WRITTEN PERMISSION IS STRICTLY PROHIBITED.

DRAWINGS ARE NOT TO BE SCALED. ANY ERRORS, OMISSIONS OR DISCREPANCIES WITH THE DRAWINGS MUST BE REPORTED TO STEVEN HO ARCHITECTURE INC. PRIOR TO CONSTRUCTION. IF THESE ERRORS, OMISSIONS OR DISCREPANCIES ARE NOT REPORTED TO STEVEN HO ARCHITECTURE INC. PRIOR TO CONSTRUCTION THE BUILDER AND/OR OWNER ARE FULLY RESPONSIBLE.

ALL WORK IS PERFORMED TO COMPLY TO CURRENT ALBERTA BUILDING CODE, AND ALL OTHER AUTHORITIES HAVING JURISDICTION.

ISSUED FOR:	DATE:
BUILDING PERMIT	SEPT. 12, 2011
PRELIMINARY COSTING	SEPT. 23, 2011
DEVELOPMENT PERMIT	NOV. 3, 2011
BUILDING PERMIT	MAY 14, 2012

REVISION:	DATE:

DRAWING TITLE:

CROSS SECTIONS

PROJECT NO.	2011-005
DATE:	MARCH 2012
SCALE:	1:100
DRAWN BY:	SP
DRAWING NO.:	

A4.03

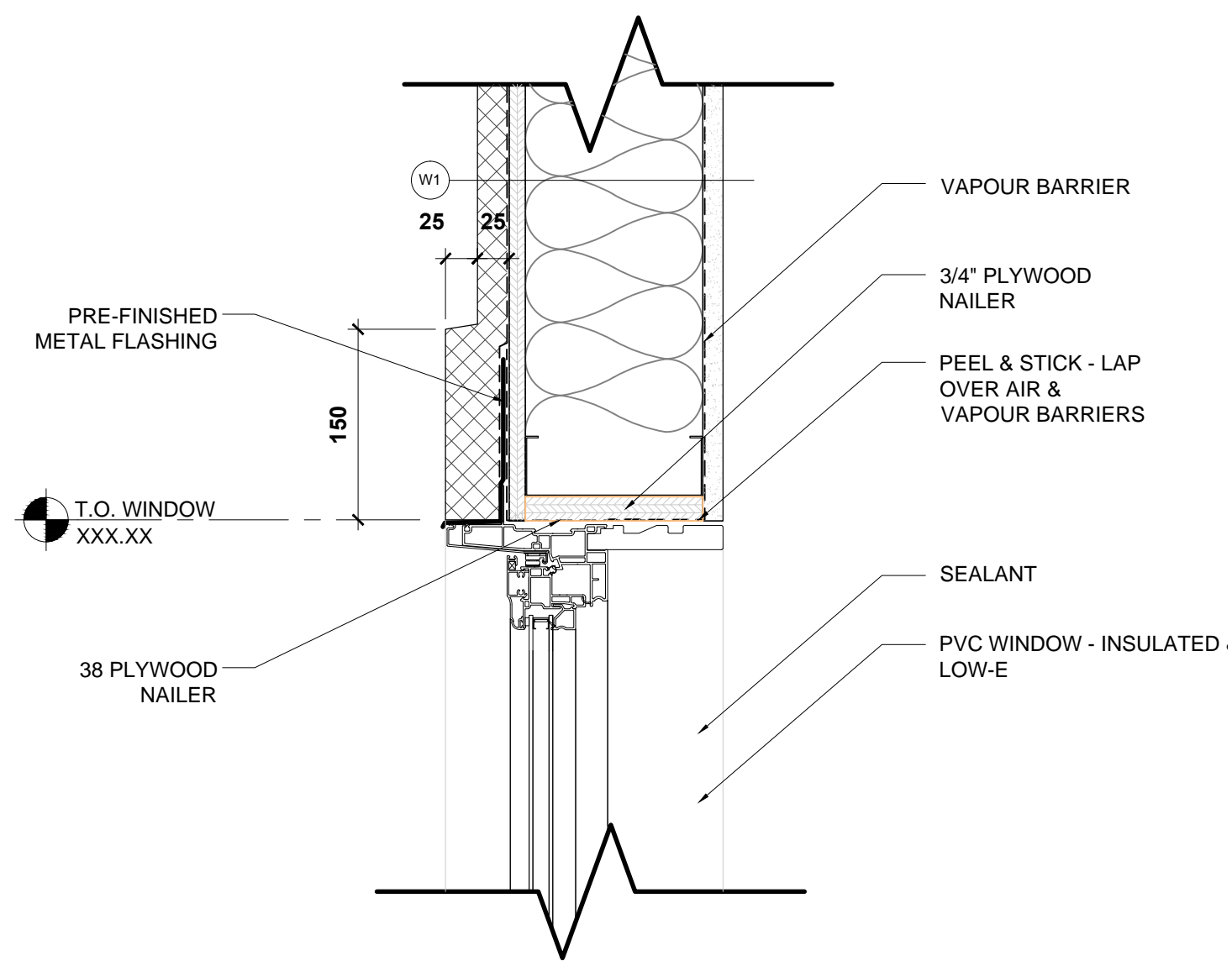

1 WINDOW HEAD DETAIL TYP.
SCALE: 1:5

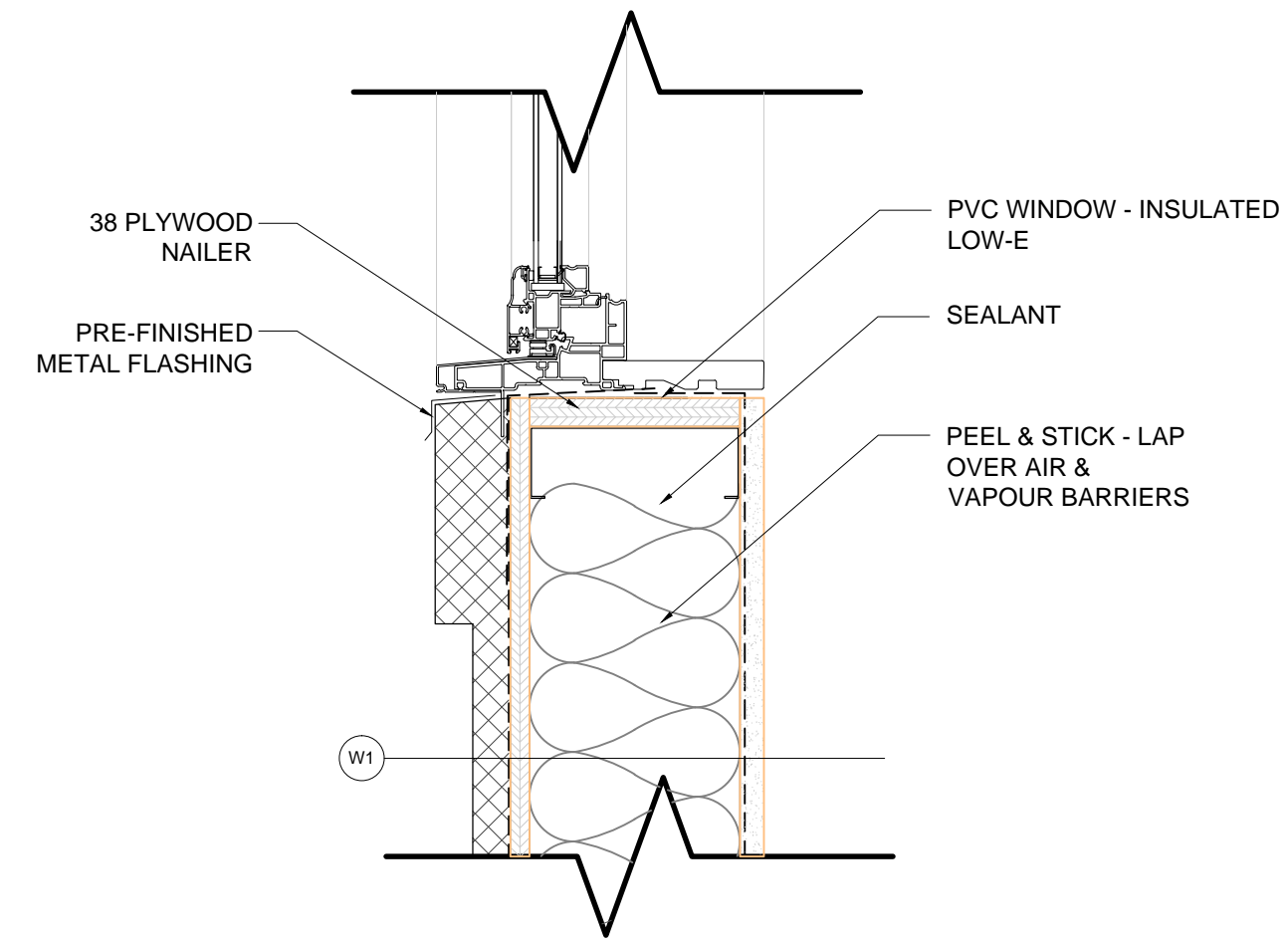

2 WINDOW SILL DETAIL TYP.
SCALE: 1:5

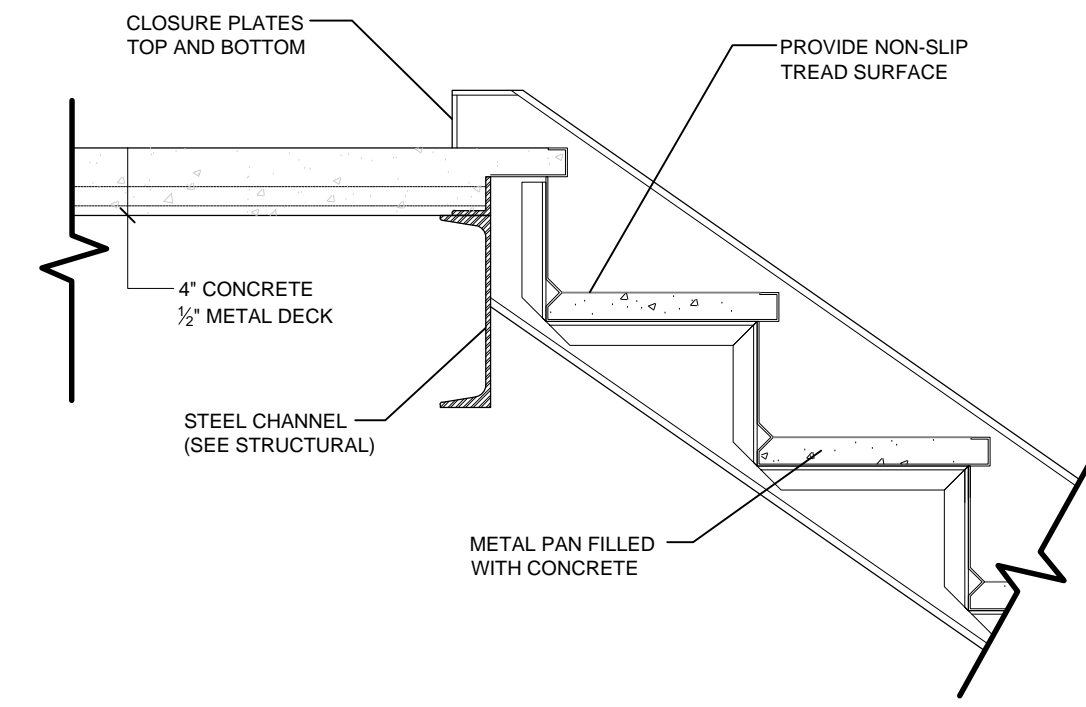

3 STAIR DETAIL
SCALE: 1:5

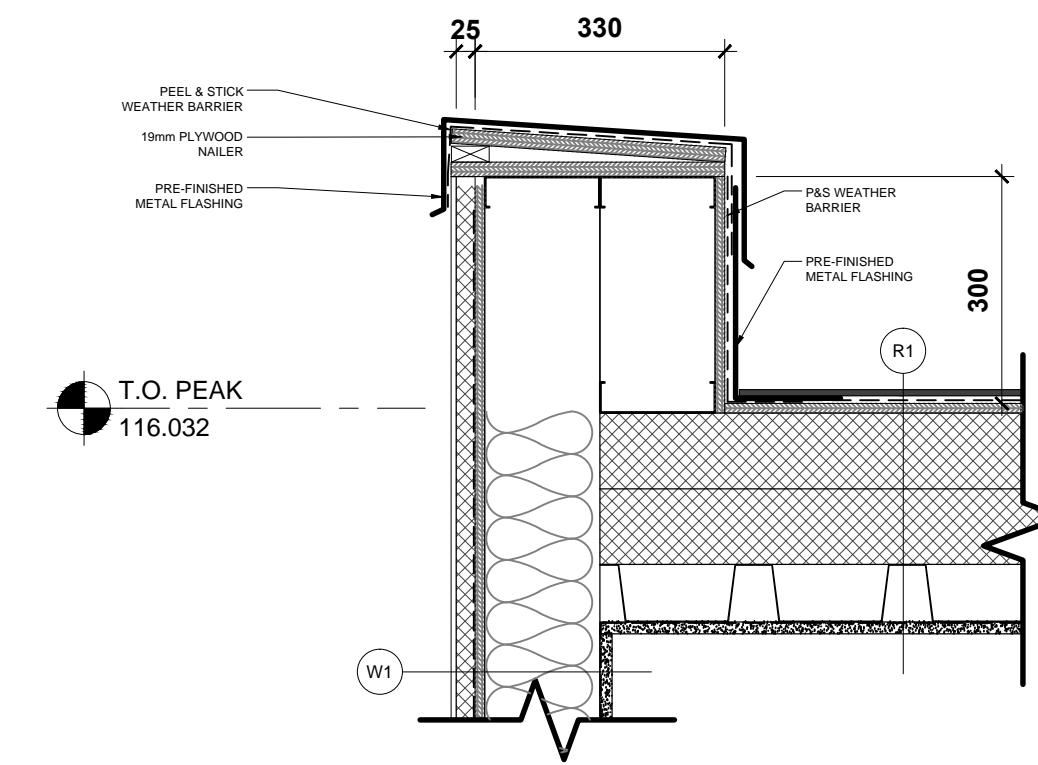

4 PARAPET DETAIL
SCALE: 1:5

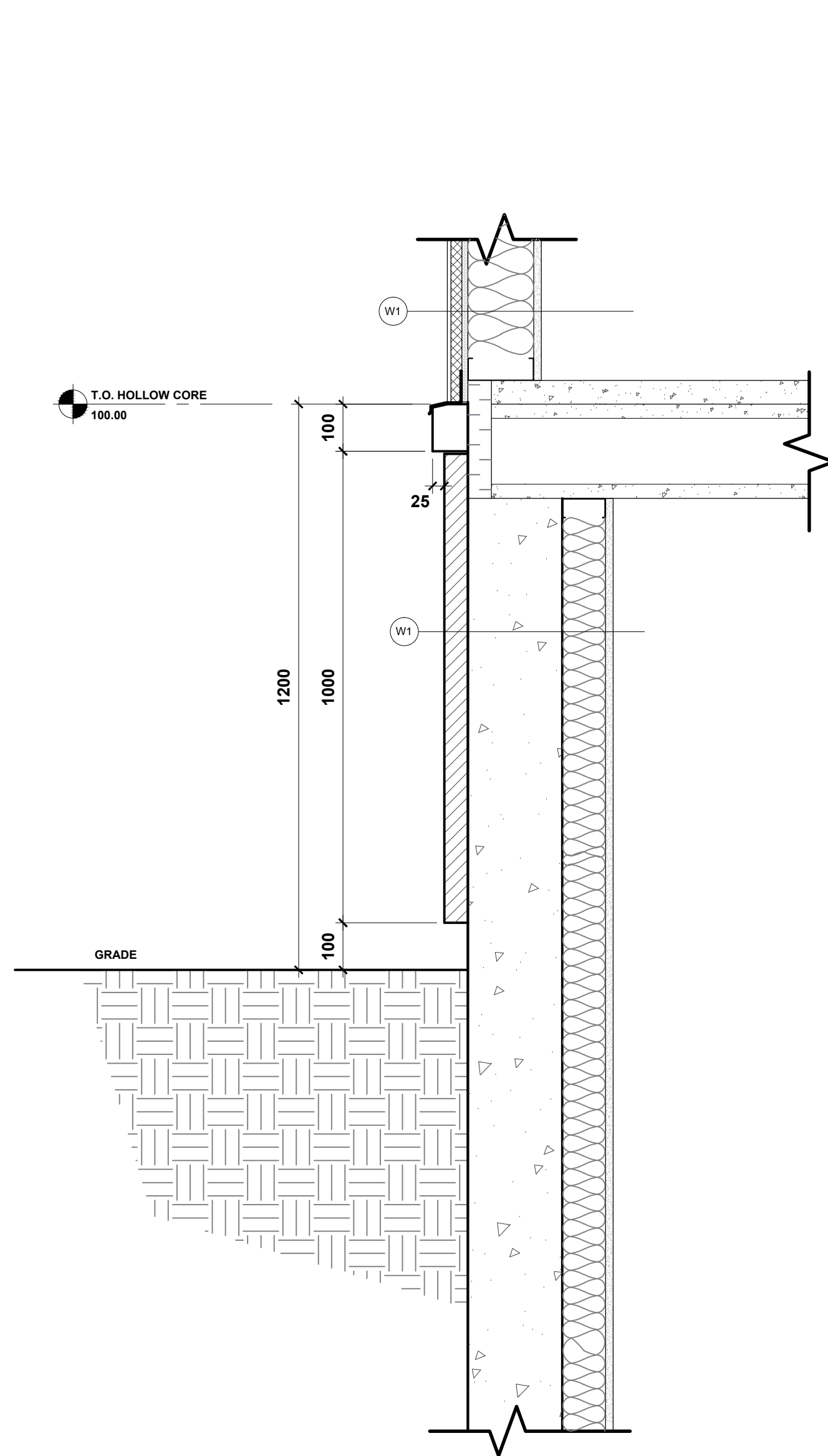

1 WINDOW HEAD DETAIL TYP.
SCALE: 1:10

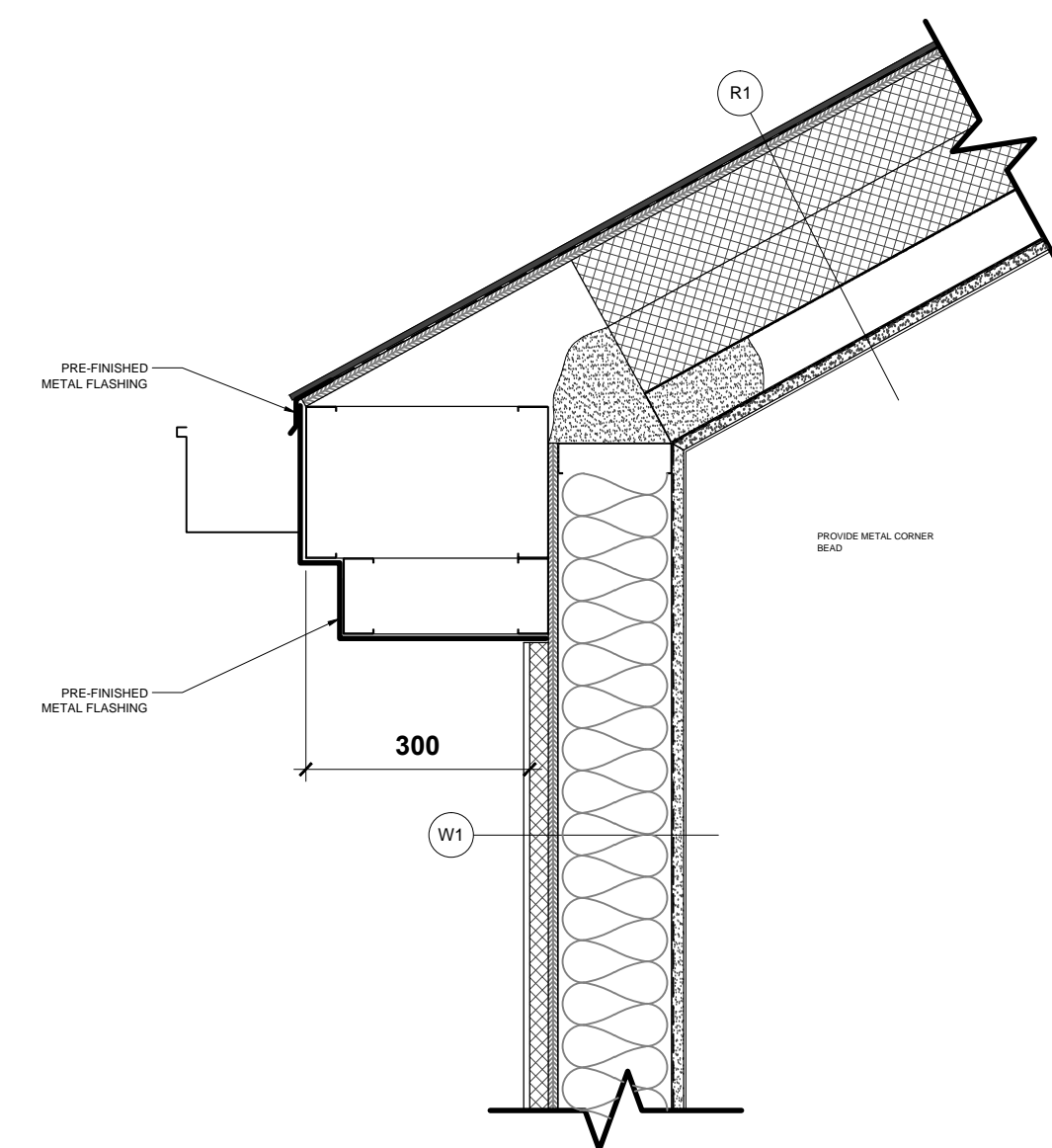

2 WINDOW SILL DETAIL TYP.
SCALE: 1:5

STEVEN HO ARCHITECTURE INCORPORATED
201, 4216 12TH STREET N.E.
Calgary, Alberta T2E 6K9
Tel: (403) 870-6169
Fax: (403) 516-1333
www.shoarchitecture.com



DESIGN CONSULTANT:
SYD-CON
DRAFTING & DESIGN

CLIENT:
SERBIAN ORTHODOX CHURCH
ST. SIMEON MIROTOCIVI

PROJECT:
PROPOSED SERBIAN ORTHODOX CHURCH
DEWINTON, AB

GENERAL NOTES
THE PLANS AND RELATED MATERIALS ARE PROTECTED BY COPYRIGHT AND ARE THE PROPERTY OF STEVEN HO ARCHITECTURE INC. REPRODUCTION OF THESE PLANS, EITHER IN WHOLE OR IN PART, INCLUDING ANY FORM AND/OR PREPARATION OF DERIVATIVE WORK, FOR ANY REASON WITHOUT PRIOR WRITTEN PERMISSION IS STRICTLY PROHIBITED.
DRAWINGS ARE NOT TO BE SCALED. ANY ERRORS, OMISSIONS OR DISCREPANCIES WITH THE DRAWINGS MUST BE REPORTED TO STEVEN HO ARCHITECTURE INC. PRIOR TO CONSTRUCTION. IF THESE ERRORS, OMISSIONS OR DISCREPANCIES ARE NOT REPORTED TO STEVEN HO ARCHITECTURE INC. PRIOR TO CONSTRUCTION THE BUILDER AND/OR OWNER ARE FULLY RESPONSIBLE.
ALL WORK IS PERFORMED TO COMPLY TO CURRENT ALBERTA BUILDING CODE, AND ALL OTHER AUTHORITIES HAVING JURISDICTION.

ISSUED FOR:	DATE:
BUILDING PERMIT	SEPT. 12, 2011
PRELIMINARY COSTING	SEPT. 23, 2011
DEVELOPMENT PERMIT	NOV. 3, 2011
BUILDING PERMIT	MAY 14, 2012

REVISION:	DATE:

DRAWING TITLE: DETAILS	
PROJECT NO.	2011-005
DATE:	MARCH 2012
SCALE:	1:100
DRAWN BY:	SP
DRAWING NO.:	

A5.00

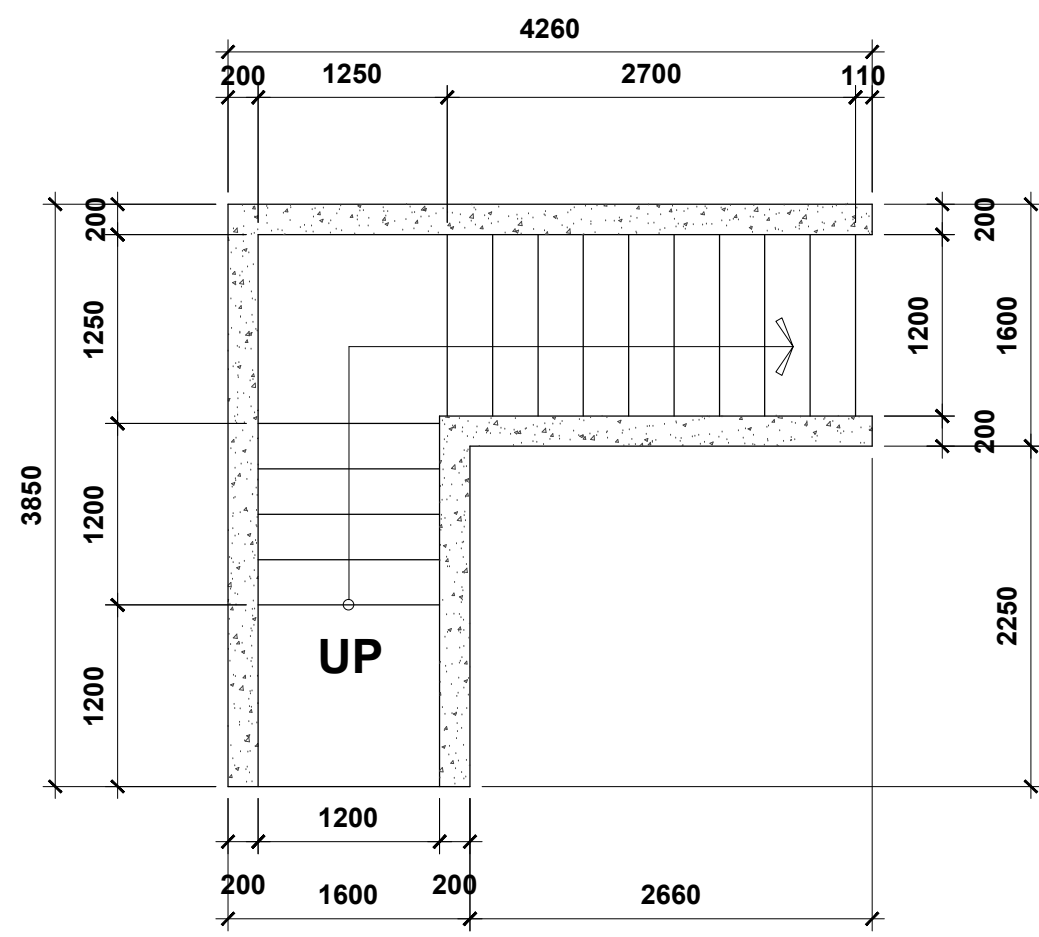

1 EXTERIOR STAIRS - PLAN
A5.01 SCALE: 1:50



2 EXTERIOR STAIRS - SECTION
A5.01 SCALE: 1:50

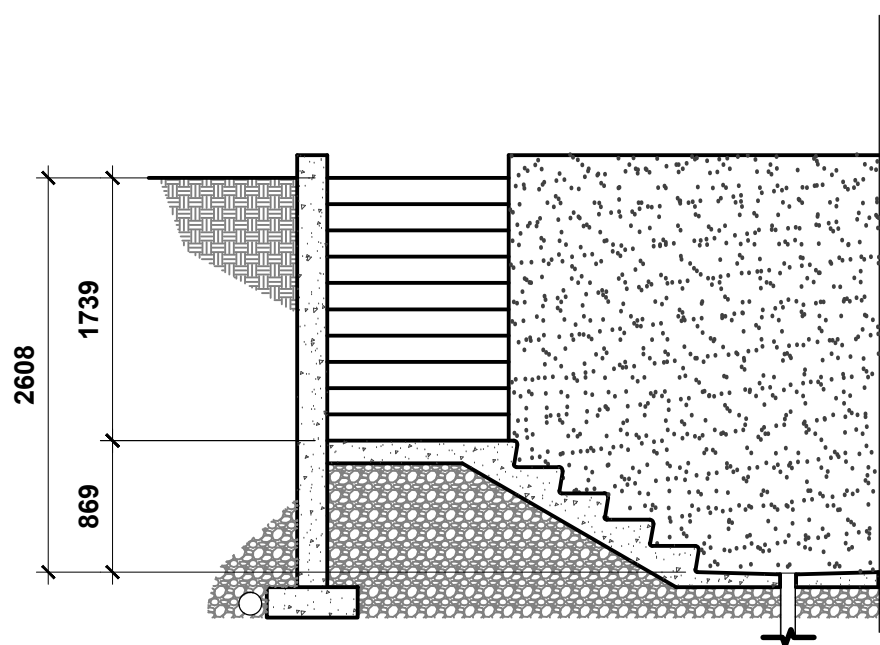

3 EXTERIOR STAIRS - SECTION
A5.01 SCALE: 1:50

STEVEN HO
ARCHITECTURE
INCORPORATED

201, 4216 12TH STREET N.E.
Calgary, Alberta T2E 6K9
Tel: (403) 870-6169
Fax: (403) 516-1333

www.shoarchitecture.com

STAMP:

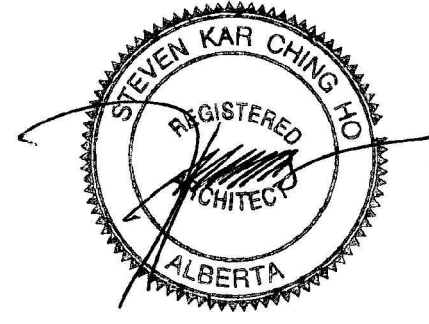

DESIGN CONSULTANT:



CLIENT:

SERBIAN ORTHODOX
CHURCH
ST. SIMEON
MIROTOCIVI

PROJECT:

PROPOSED
SERBIAN
ORTHODOX CHURCH
DEWINTON, AB

GENERAL NOTES

THE PLANS AND RELATED MATERIALS ARE PROTECTED BY COPYRIGHT AND ARE THE PROPERTY OF STEVEN HO ARCHITECTURE INC. REPRODUCTION OF THESE PLANS, EITHER IN WHOLE OR IN PART, INCLUDING ANY FORM AND/OR PREPARATION OF DERIVATIVE WORK, FOR ANY REASON WITHOUT PRIOR WRITTEN PERMISSION IS STRICTLY PROHIBITED.

DRAWINGS ARE NOT TO BE SCALED. ANY ERRORS, OMISSIONS OR DISCREPANCIES WITH THE DRAWINGS MUST BE REPORTED TO STEVEN HO ARCHITECTURE INC. PRIOR TO CONSTRUCTION. IF THESE ERRORS, OMISSIONS OR DISCREPANCIES ARE NOT REPORTED TO STEVEN HO ARCHITECTURE INC. PRIOR TO CONSTRUCTION THE BUILDER AND/OR OWNER ARE FULLY RESPONSIBLE.

ALL WORK IS PERFORMED TO COMPLY TO CURRENT ALBERTA BUILDING CODE, AND ALL OTHER AUTHORITIES HAVING JURISDICTION.

ISSUED FOR:	DATE:
BUILDING PERMIT	SEPT. 12, 2011
PRELIMINARY COSTING	SEPT. 23, 2011
DEVELOPMENT PERMIT	NOV. 3, 2011
BUILDING PERMIT	MAY 14, 2012

REVISION:	DATE:

DRAWING TITLE:

DETAILS

PROJECT NO.	2011-005
DATE:	MARCH 2012
SCALE:	1:100
DRAWN BY:	SP
DRAWING NO.:	

A5.01