

SKETCH PLAN SHOWING ELEVATIONS

M.D. OF FOOTHILLS NO. 31

THE WEST HALF OF LEGAL SUBDIVISION 13

IN THE

N.W. 1/4 SEC. 33, TWP. 21, RGE. 29, W4M.

EXCEPTING THEROUT: ROAD PLAN 2479 JK

ROAD PLAN 02-1 1037

SCALE = 1 : 1000

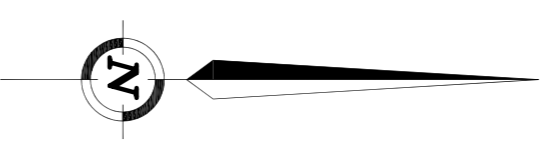
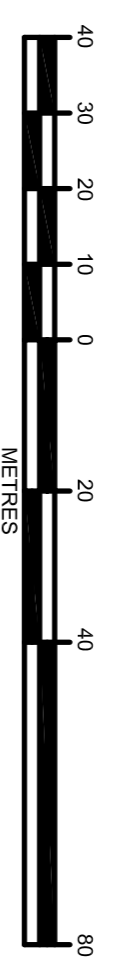

LEGEND

- OVERHEAD UTILITY LINE SHOWN THUS
- FENCES ARE SHOWN THUS X X X X
- BUILDING FOUNDATION SHOWN THUS
- PROPERTY LINE SHOWN THUS
- SPOT ELEVATIONS ARE SHOWN THUS
- POWER POLES ARE SHOWN THUS
- POLE ANCHORS ARE SHOWN THUS

- A.L.S. DENOTES ALBERTA LAND SURVEYOR
- ASCM DENOTES ALBERTA SURVEY CONTROL MARKER
- BOC DENOTES BOTTOM OF CURB
- BOW DENOTES BOTTOM OF WALL
- CONC DENOTES CONCRETE
- E.P.M. DENOTES EAST
- EOP DENOTES EDGE OF PAVEMENT
- F4 DENOTES FOUND
- GPS DENOTES GLOBAL POSITIONING SYSTEM
- HA DENOTES HECTARES
- I DENOTES STATUTORY IRON POST
- MA DENOTES MARK
- M.M. DENOTES MERIDIAN
- M DENOTES METER
- N DENOTES NORTH
- N.E. DENOTES NORTH EAST
- N.R. DENOTES NORTH WEST
- RANGE DENOTES RANGE
- RANGE DENOTES RANGES
- R.W. DENOTES RIGHT-OF-WAY
- SEC. DENOTES SECTION
- S DENOTES SOUTH
- S.O.P. DENOTES SOUTH OF CURB
- TOW DENOTES TOP OF WALL
- TWP. DENOTES TOWNSHIP
- U. DENOTES UTILITY
- W. DENOTES WEST

NOTES

- Distances shown are in meters and decimals thereof
- This survey was performed between the dates of July 4th, 2008 and July 11th, 2008.
- Elevations are orthometric and are derived from tie to ASCM 50211 and 69957.
- Add 1000m to elevations to obtain actual elevations.

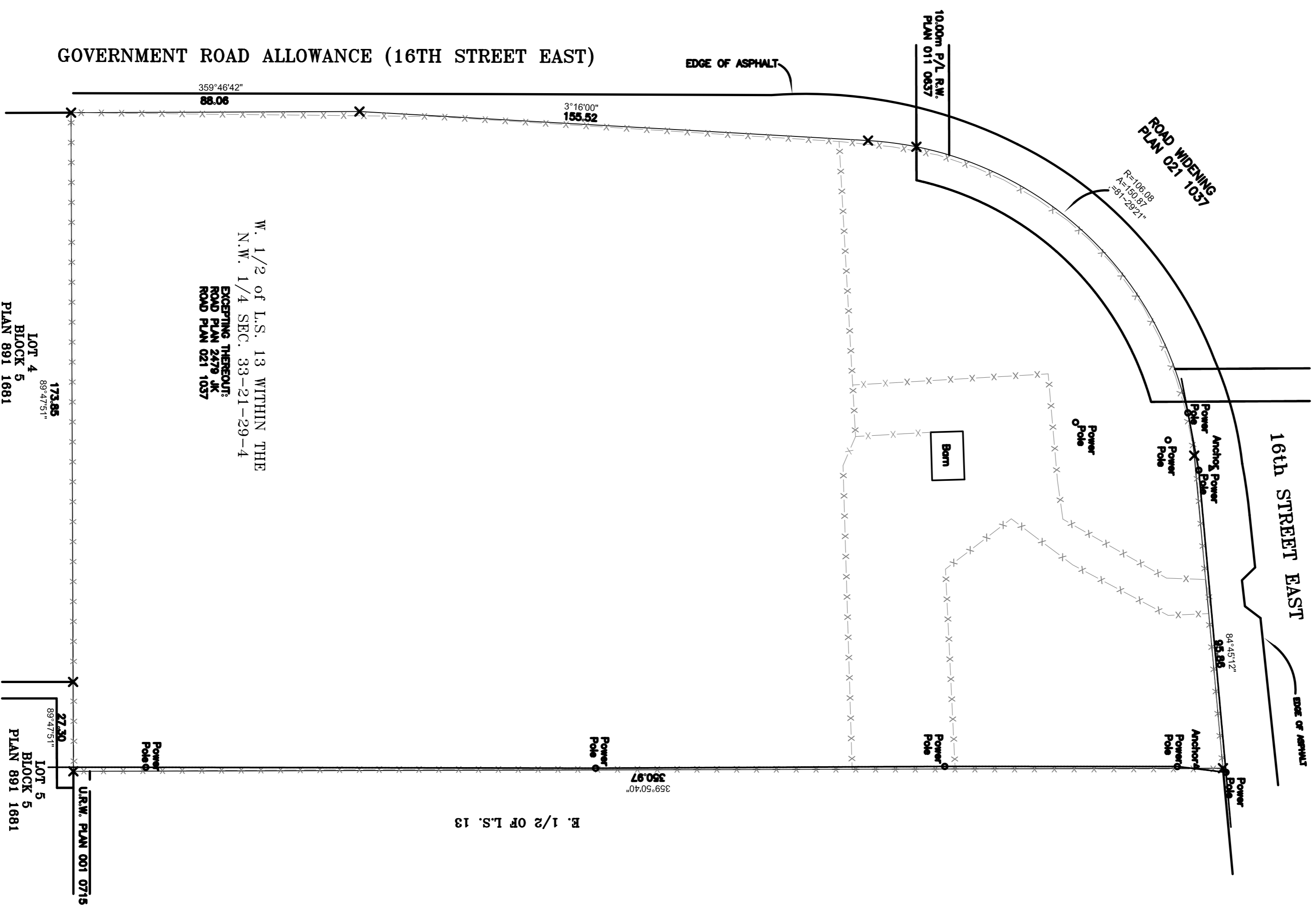

W. 1/2 of L.S. 13 WITHIN THE
N.W. 1/4 SEC. 33-21-29-4
EXCEPTING THEROUT:
ROAD PLAN 2479 JK
ROAD PLAN 021 1037

LOT 4
BLOCK 5
PLAN 891 1681

LOT 5
BLOCK 5
PLAN 891 1681

U.R.W. PLAN 001 0715



REGISTERED OWNERS:
CALVIN JOHN BALDWIN AND JENNIFER GAYLE BALDWIN

VISTA GEOMATICS LTD.
Bay 1, 2185 - 52nd Ave. N.E.
Calgary, Alberta, T2E 6S3
E-mail: calvin@vistageomatics.com
DRAWN BY: CS JOB NO. 09072374

PRELIMINARY
NOT FOR CONSTRUCTION

title:	SITE SURVEY	sheet:	A00
drawn:	VISTA GEOMATICS		
scale:	as noted		
date:	JUL Y 2008		

project:	SERBIAN ORTHODOX CHURCH
1.	JUL Y 2009 ISSUED FOR PRELIMINARY DP
rev:	issued for:

MD OF FOOTHILLS